ARCH 15, 1906.

0.
of
rs
bash Avenue book
gth. New lots are
come in.
ins in Miscella-
neous Lots
f Andrew Jackson: Pio-
riot, Soldier, Politician, Pres-
Augustus C. Buell. Two
octavo, cloth, with portraits,
.50; sale price, $3.00 set.
e Years Under the Flag,
ld Scott Schley, Rear Admir-
Octavo, cloth, illustrated,
e, $3.00; sale price, $1.50.
the Wilderness, by F. S.
gh. The story of the conquest
west, from the wanderings of
e Vaca to the first descent of
rado by Powell. Fully illus-
tavo, cloth. Regular price,
e price, $2.00.
att. A biography by
arnegie. Octavo, cloth. Reg-
$1.40; sale price, 65c.
rs of Public Service, by
thur Griffiths, late 63d (now
hester) regiment. With por-
avo, cloth. Regular price,
e price, $2.50.
of a Great Detective.
in the life of John Wilson
Edited by Victor Speer,
rtrait, octavo, cloth binding.
rice, $2.00; sale price, $1.00
s in Sky Tints. Original
with appropriate selections
E. Jerome. This is a very
ok of out-door sketches in
s, beautifully printed on
lendered paper. One vol-
all quarto, cloth, size 7½x10
Publisher's price, $1.25; sale
c.
reside, by Charles Wag-
or of "The Simple Life."
th binding. Regular price,
e price, 45c.
Threshold. Talks to
ple on character and conduct,
s Wagner. 12mo, cloth bind-
price, $1.00; sale price, 45c.
s of the Cabbage Patch.
Hegan Rice. Illustrated edi-
Illustrations by Florence
of them reproduced in col-
re 12mo, cloth. Publisher's
o. Sale price, $1.25.
mer Night's Dream. By
hakespeare. Specially dec-
roughout for children, and
troduction by Mrs. Herbert
Square octavo, cloth bind-
ular price, $1.50. Now 50c
st. By William Shakes-
ecorated by Robert Anning
mbridge text. Square octa-
inding. Regular price, $1.50.
50c.

AVEL.
CRUISE
EIRA
CO, SICILY
AN COAST
.
A LUISE
pril 5, 1906
.
$220 upwards, including
trip expenses.
zores), stay 25 hours;
R (Morocco), 6 hours;
rs; ALGIERS, 34 hours;
s; CORFU, 27 hours;
0 hours; SPALATO, 12
NICE. Total distance,
.
om Europe to New York
.
ply to
AN LINE
ICAGO.

S.S. Co.
st India
FROM
e NEW YORK
every ten days for Bermuda; also
a, St. Croix, St. Kitts, Antigua,
adaloupe, Martinique, St. Lucia,
Demerara.
f scenery and perfection of climate
rpassed. For illustrated pamphlets
passage and all information, apply
ERBRIDGE & CO., Agents, 39
York: A. AHERN, Sec'y, Quebec.
HOS. COOK & SON,
, Clark-st., Chicago, Ill.

MAICA
HE UNITED FRUIT CO'S
STEAMSHIP LINES
comfortable voyage on the twin
'Admiral'' Steamers.
y sailings from Boston, Phil. and
re. Round Trip, $70. One
$40, including meals and state
th. Address Passenger Departm'ts
ITED FRUIT COMPANY,
ton, Philadelphia, Baltimore.
.
WANT ADS OIL
HEELS OF BUSINESS

The Chicago Daily Tribune.

VOLUME LXV.—NO. 65. FRIDAY, MARCH 16, 1906.—SIXTEEN PAGES. * PRICE TWO CENTS.

MAY COMPROMISE STATEHOOD WAR

Leaders of Congress Predict Agreement Based on Foraker Plan for Referendum in Southwest.

WILL LET OKLAHOMA IN.

Speaker Cannon Unwilling to Carry Fight to Extremity of Closing Door of Union to Aspirant.

BY RAYMOND.

Washington, D. C., March 15.—[Special.]—It begins to look much like one state and two territories. The house caucus today was a moral victory for Speaker Cannon, but the real effect surely will be such as to strengthen the senate in its position.

The house sooner or later will back down here or less, and the result probably will be a bill providing for immediate joint statehood for Oklahoma and Indian territory under the name of Oklahoma, with a referendum for Arizona and New Mexico providing there shall be no joint statehood for them unless each territory votes for it at the special election.

In the long run the house is likely to accept a compromise based on the Foraker amendment which provides for a special election in the two southwest territories.

To maintain discipline and to demonstrate formal control of the house Speaker Cannon has been put in a position where he has been forced to insist on a conflict, but after a decent show of opposition the house will agree to a conference and will yield for the sake of saving statehood for Oklahoma, and will let the two southwestern territories alone for the time being. The understanding is, however, that a separate joint statehood bill will be fought out for those two territories in the next congress if the republicans retain control of the house.

Conference, Not Caucus.

There was a meeting of the republican members of the house during the afternoon at which both sides were particularly careful to call a conference and not a caucus. If it had been called a caucus three or four dozen members would not have attended at all and would have refused to be bound by it. As it was only a conference they are at liberty to vote with the democrats if they see fit on the floor of the house. The result of the conference was of course an overwhelming majority in support of the policy adopted by Speaker Cannon that the statehood bill should take the usual course and the house should disagree to the amendments of the senate and ask for a conference.

Mr. Mondell of Wyoming moved to concur in the senate amendment striking out Arizona and New Mexico, but directing a conference on the other amendments the same inserted. This was defeated by a vote of 29 to 43. Hamilton of Michigan, chairman of the house committee on territories, moved the house should nonconcur in the senate amendment and should ask for a conference. This was agreed to by a vote of 39 to 33.

Practically at least this leaves the statehood matter absolutely in the hands of Speaker Cannon. He has the appointment of the conferees. Two out of three will be republicans who are entirely favorable to the Hamilton bill as it passed the house, and one of their number will be Mr. Hamilton himself. They absolutely will control the report of the conferees, and there are not republicans enough in the house to pass the resolution taking the matter out of the hands of the conferees. They can delay as long as they please and can play hide and seek with the representatives of the senate, and more particularly so because a majority of the senate conferees also will be in favor of the two state bill.

Have Power to Kill Bill.

If Speaker Cannon and Senator Beveridge really are determined to prevent the passage of any bill they have the machinery in the conference committee by which to do it with neatness if not with dispatch, because interminable delay and refusal to act is the ordinary method of killing a bill in conference.

In point of fact, however, the condition is not favorable for the house standing up. It is difficult for one house of congress to take a strong front against the other house unless it evidently is in earnest.

The effect of the republican conference today is to show the senate that while there is a large majority in the house for the two state bill it is held together only by the personal influence of the speaker. The senate, however, is practically united, or at least there is a good majority for the statehood bill as it stands, with joint statehood for Oklahoma and Indian territory, leaving New Mexico and Arizona out entirely. It scarcely is conceivable the senate would surrender entirely on such a proposition when it knows the house republicans are hopelessly divided and even Speaker Cannon with his great personal influence has been unable to bring into line from thirty to fifty insurgent republicans.

Enabling Act Provided.

As the bill passed the senate, the Burrows amendment practically struck out everything concerning Arizona and New Mexico, leaving nothing more than an enabling act for the admission of Oklahoma and Indian Territory as a single state upon the adoption of a prescribed constitution following the usual methods. Senator Foraker's amendment to the house bill, providing that Arizona and New Mexico should vote separately on the question of joint statehood and that an adverse vote in either territory should defeat the proposition for both, was passed by the senate. It was followed up entirely by the Burrows amendment eliminating the two southwest territories entirely.

Naturally, the compromise for a conference between the two houses, therefore, will be on the Foraker amendment. This would make a bill by which joint statehood for Oklahoma and Indian Territory would be certain, while joint statehood for Arizona and New Mexico would be contingent upon a favorable vote in both territories. At a special election, when the power of the press and railroads could be exercised to the extension of ordinary policies, Arizona almost certainly would vote against joint statehood. The result would be the same, therefore, as if the house should take the Burrows amendment outright. A compromise report on the Foraker proposition for a referendum naturally would be more at-

(Continued on page 6, column 2.)

GEORGE ADE IN EUROPE AND IN THE TRIBUNE

Weekly letters—the first newspaper work he has done for years — begin next Sunday.

SUMMARY OF
The Daily Tribune.

FRIDAY, MARCH 16, 1906.

THE WEATHER—
FORECAST—Probably snow flurries Friday and Saturday, not much change in temperature, fresh northeast winds.
Sunrise, 6:06; sunset, 5:58. Moon in last quarter 5:48 a. m. Saturday.
CONDITIONS YESTERDAY.
Temperature, max. 25, min. 21, mean 23, normal for the day 31. Excess for 1906, 214.
Precipitation for 24 hours to 7 p. m., .07. Deficiency for 1906, .55 inch.
Wind, N. E., max. 34 miles an hour, at 9:30 a. m.
Relative humidity, 7 a. m. 79%, 7 p. m. 82%.
Barometer, sea level, 7 a. m. 30.15, 7 p. m. 30.11.

LARGEST 2 CENT MORNING CIRCULATION IN THE WORLD.

TRIBUNE TELEPHONE, CENTRAL 100.

The Tribune Want Ads Will Be Found on Pages 11 to 14.

WASHINGTON.

Statehood fight in congress likely to be compromised along lines of Foraker amendment providing referendum vote in Arizona and New Mexico; Oklahoma to be admitted. Page 1.

Secretary of War Taft said to have decided to accept position on Supreme bench of United States. Page 1.

Railroad rate bill presented to senate by Tillman, who warned colleagues any attempt to stifle will of people would result only in more drastic measure. Page 6.

Democrats in congress denounced slaughter of women and children in recent Moro battle. Page 6.

DOMESTIC.

Andrew Hamilton made dramatic appearance before insurance investigating committee at Albany, N. Y., and branded New York Life trustees as "curs, liars, traitors, and hypocrites." Page 1.

Mob attacked jail in Omaha, Neb., to lynch eight murderers; prisoners spirited away while crowd battered in prison doors. Page 1.

Former State Auditor Sherrick convicted of embezzlement at Indianapolis. Page 4.

Suit of Mrs. Emma Lonstorf against husband's rich relatives began in Milwaukee court. Page 4.

Reforms in University of Wisconsin urged in report of investigating committee. Page 4.

LOCAL.

Council committee to hear complaints against Chicago Telephone company today. Page 1.

Council finance committee voted to add 139 men to fire department; raise pay of fire and patrol men. Page 1.

Mrs. Bertha Twitchell told Judge McEwen she loved her stepson better than her husband got divorce. Page 3.

Packers' attorney declared Garfield deprived them of their constitutional rights, so they are immune. Page 3.

Indicted packers and Rockefeller scored by Samuel Alschuler at Christian citizenship rally in Englewood. Page 3.

Assistant Corporation Counsel Hoyne declared city has right to tax telegraph companies for use of streets. Page 4.

Opponents of school pull to make war on Hayes resolution. Page 4.

Mayor Dunne and election commissioners agreed on form in which traction questions will appear on ballot. Page 5.

Stockholders of Cash Buyers' union requested to turn over concern's literature to postal authorities. Page 5.

Charges against Deputy Building Commissioner Levi E. Stanhope dismissed by merit board. Page 5.

Gov. Deneen took action in pure food fight; Illinois commission no longer shall be "laughing stock." Page 7.

State's Attorney Healy attacked law regulating salaries of his office and of judges; not passed properly. Page 7.

School of Domestic Arts awarded prizes to servants for long service. Page 9.

FOREIGN.

Czar amazed by revelations of Jewish persecutions; ordered all persons instigating massacres prosecuted. Page 2.

Rumored at Algeciras that President Roosevelt will intervene with plan to settle Morocco affair. Page 2.

LABOR.

Mitchell's action in ousting Dolan from Pittsburg local's presidency approved by miners' board. Page 3.

Movement to refer mine dispute to Roosevelt commission of 1902 in hope of averting strike. Page 3.

NEW YORK.

Lawrence Rogers confessed to police story of Parkhurst plot was hoax. Page 2.

Mrs. Louis Nosser, locked in bathroom, heard husband kill guest and self. Page 2.

TRADE AND INDUSTRY.

Western railroads facing labor famine; seeking 25,000 workingmen at good wages. Page 10.

New York stock market dull, hours passing without transactions. Page 14.

Property at 22 Lake street sold for $51,000; west side lease. Page 14.

SPORTING.

Chicago Nationals reached Champaign after weary journey. Page 10.

St. Valentine won handicap at Fair Grounds by length. Page 10.

Graduate Manager Downer of Wisconsin resigned. Page 10.

MOVEMENTS OF OCEAN STEAMSHIPS.

Port.	Arrived.	Sailed.
ALEXANDRIA		Canopic.
BOSTON	Ivernia	
HALIFAX	Sarmatian	
LIVERPOOL	Teutonic	
LIVERPOOL	Saxonic	
LIVERPOOL	Iberian	Parisian.
MOVILLE	Corinthian	
NAPLES	F. Irene	Messina.
NEW YORK	N. America	Deutschland.
NEW YORK	Italia	Lorraine.
NEW YORK	Majestic	U. S.
NEW YORK	Gneisenau	
QUEENSTOWN		Cedric.
QUEENSTOWN		Friesland.
YOKOHAMA		Tangtse.

(Continued on page 7, column 2.)

REGISTER PHONE PROTESTS TODAY.

Citizens of Chicago Invited to Tell Council Committee How They Like the Monopoly's Service.

GUIDE FOR ALDERMEN.

They Will Use Information in New Ordinance; Trick of "Grounded Wires" Cuts Off Extensions.

If you have a kick against the way you have been treated by the Chicago Telephone company you will have an opportunity to register the same today with the city authorities. You may tell your troubles to the council committee on gas, oil, and electric light, which meets on the fourth floor of the city hall at 10 o'clock this morning.

The committee is especially desirous of hearing the complaints of citizens against the company in order that it may be guided in its negotiations with the concern for a reduction of rates and for other regulations of this public concession.

Several organizations interested in the telephone question are expected to send representatives. Among them is the Manufacturers' association, which started the litigation to compel the company to abide by the lawful maximum price of $125 for office phones. In the course of its crusade on the business methods of the Chicago concern the association gathered a vast mass of information bearing on the various kinds and quality of service, rates, earnings, etc.

Physicians to Join Protest.

Another organization expected to be represented is the Chicago Medical society, which is seeking reduction in telephone rates for physicians. The society appointed a committee consisting of Dr. W. A. Evans, Dr. Frank Billings, and Dr. John B. Murphy, to call on the council committee.

The physicians complain of the excessive outlay for telephone service they are compelled to make. They must have phones in their offices, their residences, and in addition use slot phones frequenty from different parts of the city to keep in touch with their offices and residences.

"I pay more for telephoning than I do for my food," said one physician at the meeting at which the reduction was urged.

Still another delegation will be a committee of the South Chicago Business Men's association, which will be headed by President Jacob Schlosser and Ald. Moynihan.

The telephone company has been busy in South Chicago as in other outlying quarters securing signatures to a petition favoring the company's proposition to reduce rates slightly. The offer is to make the rate to Chicago 5 cents in the face of the Supreme court's decision against tolls within the city limits.

Complaints Still Come In.

Letters complaining of the service and charges of the Chicago company and of the conditions in New York under the measured rate plan continue to pour in upon Mayor Dunne.

In a communication Attorney L. J. Blum of the firm of Blum & Blum shows how the telephone company is attempting to collect under the measured rate $100 in excess of the maximum charge of $125. The letter says in part:

"I can give you the most accurate information, having had dealings with the Chicago Telephone company for many years. In March, 1902, we had a so-called contract with the telephone company, under which we were to pay for 2,500 calls a year about $140.

"At that time we obtained an injunction in the Circuit court restraining them from charging us more than $125. Since that time we have paid them $125 a year, the amount allowed by the ordinance, and now they claim we owe them for that portion which is restrained by the injunction; in other words, for extra calls $410, which gives an average of about $100 cost a year over the $125.

"I have no hesitation in saying that the ordinary law office, according to a measured service, would have to pay between $200 and $300 a year on a measured service, and many mercantile houses, which have occasion to use the phone often, would have to pay many hundreds of dollars more."

Methods in Two Cities.

A comparison of the New York and Chicago telephone service to the disparagement of the latter was furnished in a letter from Walter W. Pollock, secretary and treasurer of the Manufacturers' Appraisal company, which has offices both in this and the eastern city. Says Mr. Pollock:

"The principal points of difference between the service of the Chicago and the New York telephone companies is in the discourteous manner in which it seems as if all of the Chicago Telephone company's employés have a share, and in the uniform courtesy which has always been accorded us in our dealings with the New York company.

"If anything is the matter with your telephone instruments in New York it is attended to promptly, thus setting a good example to the Chicago company. In Chicago if you cannot reach a party you have called for the operator replies, 'The line is busy, please call again,' while in New York the operator secures the number desired and keeps after it until it is not busy, and then calls you up to ascertain whether you still want the desired number."

See New Scheme of Company.

Some of the subscribers to the copper metallic circuit service of the telephone company entered a protest in the afternoon against a scheme which the company is said to have put in practice with the purpose of making life disagreeable to those patrons who have dared to take an active part in the fight against the company's rates. The general effect of the latest action of the company has been to put some of the independent extension telephone instruments out of service, and, subscribers claim, to change metallic circuit lines to "grounded" lines.

When a repair man appears at the office of a subscriber he announces that he has come to put in a "lightning arrester" or a "ground wire." After the ground wire has been put on the subscriber finds he is unable to get "central" on his extension instrument and when he calls up his main telephone there is a queer buzzing sound like a number of people talking at once. When the new wire is cut it becomes easy to get "central" as before and there is no buzzing sound either.

Threatens to Arrest Employes.

Threats to the effect that employés of the company will be arrested and prosecuted for malicious mischief if they persist in their practices were made by Attorney Fred W. Raymond, who has offices on the twelfth

(Continued on page 7, column 2.)

THE DIARY OF A MUCH ABUSED MAN.

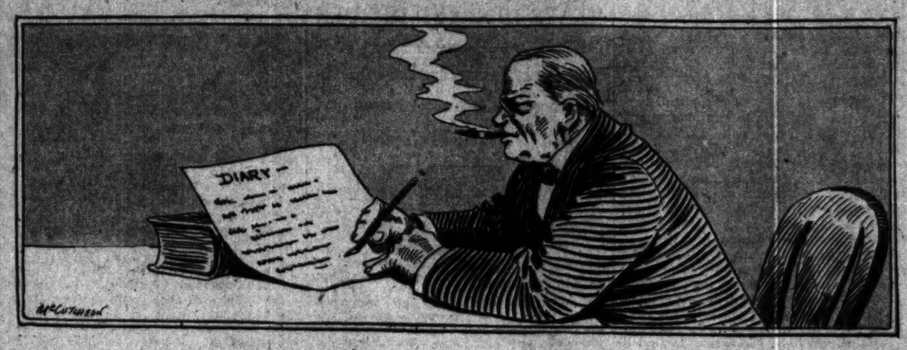

Monday—Have just been violently attacked in a magazine article entitled "Corporation Greed." All twaddle, just to make circulation. Finished organization of syndicate to take over the Jerkwater Southern railway for $60,000,000. Will issue $75,000,000 common and $75,000,000 preferred stock and work it off gradually on public.

Tuesday—A fearful attack on me in morning papers. This craze of assailing the property interests of the country is becoming epidemic, but I suppose it appeals to the rabble and makes circulation.

Put in morning with Senator Shark, who agrees to vote for railway rate bill if I appoint his son special counsel at $25,000 a year. Made private agreement with two prominent shippers to give rebates on certain shipments.

Wednesday—A public massmeeting held last night to condemn my methods of finance. The people are going crazy about what they call the greed of the corporations. The newspapers are to blame for exciting the country to the state of frenzied hostility to the solid institutions. If it hadn't been for them we should have escaped this disastrous insurance muddle that has done so much to disturb the business of the country.

Cornered the supply of coal in the middle west and am in a position to make consumers come to my own terms.

Thursday—Preachers have joined the hue and cry about me; say my money is tainted, etc. They're all notoriety seekers, eager to get into the papers. The country's gone mad on the subject.

Had lunch with Judge Jones today and casually gave him the straight about the litigation against my railroad that comes up in his court before long. Have promised to support him with campaign contribution at the next election.

Friday—The Supreme court has just decided that my new bonding project is illegal. The president also has come out in a severe arraignment of my coal corner. Pretty soon the whole country will be infected by this disease of indignation against the property interests, but as long as they don't fool with the tariff I'll not complain.

Was on witness stand today, but said "I don't remember" to every question they asked me. It was none of the public's business, anyway.

Saturday—The grand jury is threatening to indict me. I don't know what the country is coming to. One of my weak kneed directors called in this morning and says we've got only ourselves to blame for this violent clamor against us. He says we're trying to work a good thing to death and that we ought to go slow. I told him that he could go, and not be slow about it, either. Had my tax assessment reduced from $250,000 to $8,500 today. What's the use of paying taxes when the money's sure to be stolen by the grafters in the treasurer's office?

Sunday—Went to church and heard a good, old fashioned sermon. Told the parson he could put me down for a liberal contribution whenever he needed it, and he seemed greatly pleased.

AIDS FIREMEN AND POLICE.

Council Finance Committee Votes Increase in Pay to Both.

KNOCKS OUT TWO PLATOONS.

Raises Wages 10 Per Cent Next December; Adds 139 Men to Department.

The Chicago fire department was increased in strength by the addition of 139 men and the wages of firemen and policemen were raised by the council finance committee last night. The new men will be installed soon, but the increases will not be effective for several months.

The action is subject to the council's indorsement, but this is said to be certain, for Chairman Bennett announced that the money could be found after a few months for the purpose. The firemen, the patrolmen, and the police operators will receive a horizontal increase of 10 per cent over their present wages, which will mean that their yearly income will be:

Firemen (of rank of privates)	$1,247
Patrolmen	1,210
Operators	990

End of Two Platoon Agitation.

With this action the double platoon system advocated by certain of the privates of the fire department received its quietus for the current year at least. The increased vote was urged by the officers of the department, who at the same time almost without exception condemned the two shift system.

The increases in the salary list will take effect Dec. 1 next. This was a compromise which the committee made on account of the city's lack of funds. It was admitted by all the members that the firemen and policemen deserved the extra pay, the firemen having been promised an increase for a couple of years. But after a consultation with Controller McGann Chairman Bennett reported that the money was not in sight just at present.

One More Man for Each Company.

But the aldermen disliked to put the petitioners off again until next year when it is calculated that the city will have more money. So as an earnest that the extra pay will be given next year the aldermen voted the increases and made them effective the last month of the current year.

The addition to the fire force will give one more man to each company in the service. The advocates of this plan asked for only 129, but the committee threw in ten more for good measure. This will give each fireman twenty-four hours off every six days instead of every twelve days as at present.

The increase in pay voted to the patrolmen and operators will cost the city $291,000 a year, or $24,000 for the one month for which the raise is effective in the current year. The increase for the fire department will cost $120,000 a year, or $10,000 for the current year.

Urged by Chief Campion.

Fire Marshal Campion came before the committee at the opening of the evening session and spoke briefly on the needs of the department.

The chief asserted that the system is championed only by agitators, who he said number less than ninety-five men in the department. "The two platoon system is an impossibility," said he. "Its advocates do not look to the interests of the city, and apparently they care naught for public property or safety. They continue ranting on the subject, with which they are filled, many of them spending little time at home with their families, but going about preaching the two platoon doctrine, causing dissension among the rank and file."

At this point Ald. Zimmer spoke up. "I believe the two platoon system would be a benefit to the fire department," he said, "but it seems because of the opposition it cannot be put into operation. Since the agitation was begun the plan has caused much discontent in the department. I now suggest that we do all we can to get harmony in the department and let the two platoon system for the present, at least, be dropped."

Do a Unique Work.

Ald. Raymer then made a motion for the increase in the salaries of the firemen.

"Both the fireman and the policeman occupy a unique position in civic life," said he. "When they join their respective departments they go into a semi-military life, subject to call for duty at any moment, and as a matter of fact nearly always on duty. In view of these things I believe we should do what little we can to aid them and make their lives at least a little easier."

The motion followed, adopted by a unanimous vote.

TAFT TO BECOME JUSTICE.

Practically Has Concluded to Accept Seat on Supreme Bench.

WILL BE ANNOUNCED TODAY.

His Decision Causes Joy Among the Presidential Possibilities.

Washington, D. C., March 15.—[Special.]—Secretary Taft returned from New York tonight after his family conference. He has not yet seen the president and on that account refuses to speak regarding his answer to the offer of a position on the Supreme bench to succeed Justice Brown.

From the best information obtainable, however, it is a good guess to say the secretary of war has concluded to accept the president's offer.

He went away in two minds about the matter, but he was undoubtedly much influenced by the manifest desire of the president that he should accept the position.

Justice Brown will not retire until the close of the present session of the Supreme court, which will be late in May or early in October. It will not be necessary, therefore, for the secretary of war to give up his present work until just prior to the convening of the Supreme court at its October term.

His decision in regard to the Supreme court vacancy will be announced at the White house tomorrow. The president has not been informed as to the result of the family council, at least personally, but he and the particular friends of Secretary Taft think the matter can be considered as decided.

Presidential Chances Were Ignored.

It can be stated on the best authority that any hesitation the secretary of war may have had in his own mind as to whether he should accept or decline the offer made by the president was not based in any way upon the question of his presidential chances.

Secretary Taft has aligned himself openly against Boss Cox in Cincinnati. The secretary's speech at Akron is considered by the Herrick republicans to have been chiefly responsible for the defeat of their candidate for governor last fall. Secretary Taft and Senator Foraker have never been able to sleep in the same political bed for various reasons.

It will be seen, therefore, that from the outset of a presidential campaign Secretary Taft would have to make a fight. He never has been in politics in the ordinary sense of the word and does not relish a personal political battle. He realizes, his friends say, that he would have to fight for the delegation from his own state, fight for the delegates from other states, and then, if nominated, fight for an election.

Contest Would Be Distasteful.

All this to a man of judicial temperament would be exceedingly distasteful, and, while the secretary of war has the natural ambition of every American to become president, he does not believe he personally has the political faculty developed sufficiently to enable him to reach the goal.

Most of his friends think otherwise. They believe he has a better chance for the presidential nomination than any one man whose name has yet been mentioned, and certainly better than any other member of the cabinet.

Secretary Taft is big and broad intellectually as well as physically. He has been before the people and has made a reasonable success in every direction.

Joy Among Dark Horses.

If he announces his acceptance of the Supreme court vacancy tomorrow, as it is reasonably certain he will do, it will be good news to all prospective republican presidential candidates. Vice President Fairbanks will be particularly benefited because Indiana naturally will expect to get the support of Ohio as a mere neighborhood matter. Secretary Shaw and Secretary Root, both in the cabinet, are active presidential possibilities. Few people here believe that Mr. Root, in spite of his great capacity, has much chance for the nomination or to get any delegates outside of New England and the middle states, but he has a good deal better chance with Taft out of the way than otherwise, and the same thing undoubtedly is true of Secretary Shaw.

When President Roosevelt concludes his term of office March 4, 1909, Chief Justice Fuller will be 76 years old. It is a fair inference that he may feel the weight of years sufficiently before that time to induce him to retire, and in that case Secretary Taft almost certainly will succeed him in spite of the unwritten law which prevents promotions on the Supreme bench.

MOB TRIES TO LYNCH 8 MEN.

Omaha Jail Battered In, but Murderers Had Been Removed.

POLICE USE CLUBS FREELY.

Many Heads Broken but Crowd Finally Is Dispersed.

Omaha, Neb., March 16, 2 a. m.—[Special.]—A mob bent on lynching eight murderers, five white men and three negroes, battered in the outer doors of the Douglas county jail in this city at midnight.

A thorough search of the jail, however, proved the murderers had been spirited away. The police then attacked and dispersed the mob, after many heads had been broken.

Slay in Street Car Holdup.

Several days ago three negroes held up a street car and shot the conductor, James Flury. The wife of one of the negroes took the story to the police and all three were arrested. One of them confessed. The street car men in the city made no concealment of their purpose to lynch the men if Flury died.

In the jail waiting trial were five white men, three accused of murdering Nels Lansten, a saloonkeeper; another charged with killing a relative for the insurance money, and another for murdering a companion after a quarrel.

The street car conductor, Flury, died at 7:30 o'clock last evening, and within an hour a crowd began to assemble around the jail.

Fellow Employes Seek Revenge.

After 11 o'clock the ranks of the crowd were swelled by the arrival of several hundred conductors, motormen, and barn employés of the street railway company, eager for revenge.

Sheriff McDonald had an early tip that a lynching would be attempted and before the crowd was aware of his purpose took all of the eight murderers out of the jail to a place of safety.

Mob Smashes In Prison Door.

At midnight there was a cheer as twenty men came through the crowd carrying a heavy piece of timber twenty-four feet long. As many men as could get hold of it seized it, and, with a few well delivered blows demolished the outside doors of the jail.

Forty or fifty men gained access to the jail corridor, but by this time the police reserves arrived and attacked the crowd outside.

Sheriff McDonald assured the men inside the jail that the prisoners they wanted had been taken away. He offered to admit a committee inside the steel part of the jail to make a thorough search.

Committee Inspects Empty Jail.

His proposal was accepted and six street railway employés were appointed to investigate.

After half an hour's search the committee was convinced that the men wanted had been removed from the jail.

By this time more police, summoned from several parts of the city, arrived. A vigorous attack was made on the men surrounding the jail. The police used their clubs freely and in ten minutes dispersed the crowds.

When the mob battered in the door it gained access only to the jail building. The structure in which prisoners are confined is a huge cage of chilled steel two stories high. Ten years ago a mob armed with sledge hammers took four hours to break into this steel structure. It succeeded then and lynched a negro.

LOSS $30,000 IN EARLY BLAZE.

Part of Building and Stock of the Paper Mills Supply Company Consumed by Fire.

A fire in a three story brick building at 50 and 52 Custom House court early this morning caused a loss of $20,000 on the building and $10,000 on stock of the Paper Mills Supply company, John Higgins, president.

One hundred and fifty horses stabled at 48 Custom House court in the barns of the McMann Teaming company were led out by firemen and the police from the Harrison street station.

When Chief Campion and the members of engine company No. 10 reached the scene the fire was on the second floor, where it is believed to have started. Sparks were carried for some distance and threatened other buildings in the vicinity.

Persons living in Clark street between Van Buren and Harrison streets were frightened for a time by the rapidity with which the fire spread.

Guests in the Hudson house, 301 Clark street; Joy Yet Lo Restaurant company, 299 Clark street, and the Mayflower hotel, 301 Clark street, fled to the street.

N. Y. LIFE CHIEFS CURS AND LIARS, CRIES HAMILTON

Drive Out "Traitors Who Betrayed and Killed McCall," His Appeal to Armstrong.

RIPS VEIL OFF TREACHERY

"Hypocrites" Who Knew of His Work and Feigned Innocence Grilled in Vitriolic Speech at Albany.

DRAMATIC ATTACK AMAZES.

Unexpected Appearance of Legislative Agent in Assembly Chamber Is Followed by Stinging Exposure of Duplicity.

Albany, N. Y., March 15.—[Special.]—Like a bolt out of a clear sky Andrew Hamilton, former legislative agent of the New York Life Insurance company and other companies, appeared before the Armstrong insurance investigating committee and members of the legislature this afternoon.

The insurance investigators could scarcely comprehend their eyes when they beheld him. They gasped in amazement. Never was a more dramatic scene witnessed in the legislative halls than that of Hamilton standing in the well of the assembly chamber this afternoon before a room crowded with interested and anxious listeners.

And never was a more earnest or more severe denunciation listened to than that he gave vent to in the hearing not only of members of the legislature but of insurance people, the men who had denounced him and held him alone responsible for the corruption that has come to light.

"Curs" His Term for Trustees.

"Curs" was the name he applied to members of the board of trustees of the New York Life Insurance company. His whole feeling was wrapped up in what he said as in scathing tones he branded the present board of trustees of the New York Life Insurance company as being hypocrites and the cause of the death of the man whom he charged them with betraying—John A. McCall.

Mr. Hamilton charged that the New York Life trustees knew of every dollar he had expended and the purpose for which the money had been expended.

His appearance before the legislators was as unexpected as it was sensational. To his friends, before he went to the assembly chamber, he said he knew it was his duty to expose the board of trustees and to clear the name of John A. McCall. He also wanted to vindicate himself and set himself right in the eyes of the public.

McCall's Son Hears Grilling.

Listening with ears wide open, and drinking in every word, was John C. McCall, secretary of the New York Life Insurance company and son of the man whose name Hamilton was there to clear. Other officers and trustees of the New York Life Insurance company present were D. P. Kingsley, T. A. Buckner, R. W. Weeks, vice presidents, and General Solicitor McIntosh.

Hamilton admitted that he was a lobbyist and that he handled funds for the purpose of killing hostile legislation. He defended that, and said it was necessary, but he arraigned bitterly the present régime of the New York Life Insurance company. Especially bitter was he in his references to William B. Hornblower, whom he referred to, but not by name, as the "Peckniff" of three administrations of the New York Life from the time of ex-President Beers and the "Talleyrand" of the present "reformed" administration.

The whole tenor of Hamilton's statement was that the trustees knew all the time what he was doing, and that they were falsifying when they declared it was not until the investigation that they knew what he had been doing.

McCall the Only Honest Official.

He disclaimed any responsibility for the vouchers he gave and said that if the trustees didn't know what the vouchers were for they were remiss in their duties. And he declared that John A. McCall had to be shown cause for every dollar he (Hamilton) expended.

He made no effort to tell who had got the money nor the manner in which it had been paid. His conclusion was sensational and dramatic as he declared the board of trustees of the New York Life Insurance company should be legislated out of office, as they were "a lot of curs" and not the kind of men to bear the responsibility of caring for such a vast amount of business.

It isn't likely that Hamilton will make any further statement now. Today's outburst was taken to mean that he defied the suits against him and wanted to let the whole world know the trustees are not innocent. After he had finished he walked to Senator Armstrong, and the latter said:

"Judge, it is said you claim the investigating committee did not permit you to make any statement. Now, if you want to give any information to the committee it will sit at any time you choose."

Keep Up Investigation, He Says.

"O, no," said Hamilton, "there is no use in that. It would do no good. I have said all I care to say."

"But could you offer any suggestions that would help us?" asked the chairman of the investigating committee.

"No, you're all right. Just keep on with this legislation. Don't change it. It's the proper thing. It's right," said Hamilton.

Hamilton appeared in the assembly chamber as James E. McIntosh, counsel for the New York Life Insurance company, was addressing the committee and begging that the present trustees of the New York Life be not turned out of office. Hamilton stood rooted to the ground for a second, then called a friend excitedly, and whispered to him:

"I want to speak after he gets through. I want to follow him. He's the tool of Perkins."

Word was sent to Senator Armstrong asking permission for Hamilton to speak. It readily was given, and when Hamilton came into the well of the chamber amazement was written on every face.

Hamilton Does Not Mince Words.

"I wish to state," said Judge Hamilton, "that my remarks here will be confined entirely to the New York Life Insurance company and the gentlemen who manage it. Joy

the other companies I have a high and loyal respect, because, so far as I have seen, I have not yet found amongst them curs and traitors.

"I address you upon and in advocacy of one bill solely, which I have not read, but the purport of which appears in the papers, and I say that it is your duty to report in favor of the measure that will remove the trustees of the New York Life Insurance company upon Nov. 21 next arbitrarily.

"I look around this circle and I see here many members of that board of trustees. I see amongst them men who have sat and listened to the stories of my victories in their behalf and applauded, and I wonder whether it was like that line in Goldsmith—whether it was 'counterfeited glee' or whether the attitude they have since taken has been one of counterfeited honesty.

"One feature that has been an important event in the investigations of your committee, Mr. Chairman, has been the question of my transactions and of my vouchers, and you have heard all the sweet protestations of innocence that have come along, and how the only one was the dead man—killed—that they drove into his grave and deserted, and the 'yellow dog'; that made an appeal to me to come down here and say something for him and just a word for myself—not that we are asserting any defense, or making any apologies, or asking any immunity, but because what I say is said in support of this measure which you gentlemen have proposed.

Unveils Duplicity of Trustees.

"Why, when they say they did not know what was going on it excites my laughter and derision.

"The 'Pecksniff' of three administrations, and who thinks that he is the Talleyrand of the present one, the confidant of the Beers scandal and author of the Beers pension, rotates through one administration and rotates through another, and, as I say, thinks that he is going to be like Talleyrand, an indispensable member of another administration—do you think that he, the man who held the same relation to Mr. Beers that I did to Mr. McCall through his administration, could sit there for thirteen years and not know what and how the expenditures that were made were to be made, and how they were disbursed?

"Remark that I say that when I disbursed my expenditures, not a dollar was disbursed in a way that could be criticised; and yet he and such like him sit, not judging me as peers, but judging me as conquerors, talking about 'yellow dogs.'

"In every administration of a great public concern there are many things to be done which, in the hurried line of duty and in the desire for victory, cannot always be delayed. But there never was a line or a thing that was done in the New York Life in my administration of my department but the executive officers, one and all, were conscious of what the purpose was, or what the object was, and of what the expense was. I say this now, and when I look around and see their faces before me, I challenge contradiction.

How He Made His Voucher "Go."

"Let us consider for a moment the criticism that has been made in regard to the payments that have been made to me upon my single voucher. Remember, I did not go in there and own this company. I went in there as a humble little lawyer, a country lawyer—and I got in there because I beat 'Dr. Pecksniff' in his Beers pension, and I beat him with all the legion of great names that he had around him, and I beat him single handed and alone. And when I won my victory then they said: 'Well, we will give you a chance here,' and then I started in to perform my duties.

"When the 1st of the month came and my voucher went in, that was the time to have said to me: 'Sir, you have not submitted a proper voucher.' Whose duty was it to do that? The auditing committee of the trustees. Were they perfunctory? No. Salaried? A special salary for chairman, another for deputy, a due compensation for others that attended.

"Suppose that it passed the first month. When the accounts came in the vouchers were there for protection in the hands of the controller. And it came to a second month, and it went to a fifth month, and it went to a tenth month, and it went to a year; and all the time I was carrying forward the business and the purposes and the protection and saving money for these insurance companies.

Years Pass Without a Kick.

"But the tenth month passed, and there was no objection. And the first year passed and there was no objection. And the second year, and the third year, and the fourth, and the fifth, and the sixth, and the seventh, the eighth, the ninth, and the tenth, and then, when the cry came out, they say, 'Well, we did not know anything about it. This is the fellow, this is the man that has done it all.'

"If they had stopped, if they had performed their duty when they should have done it, if it was a duty—but, mark, I am not assuming or asserting or accepting that it was a duty—but if it was a duty, they should have stopped it at its inception. And when they continued, and continued to stand by me, the faults, the blame, the responsibility, are theirs, and not mine.

"I would have stopped the first month, and if I could not have performed my duties without presenting detailed vouchers, I could have surrendered my contract. Never, as the evidence of your investigation shows, until you reached it, was there a single criticism.

"Why, how could there be? They sat there meekly, cashing the emoluments that came to them for the performance of their duty, with the vouchers there under their noses, and if they took them and looked at them, why, then, they approved what was done, and I stand approved. If they did not take them and look at them, then they deceived me into the assumption that they performed their duty and that they were satisfied with the manner and condition of my accounts."

Signed for Every Dollar He Used.

Judge Hamilton then went on "to correct the press assertions" which, he said, nobody on the part of the company has assumed to do, to the effect that "what is called the Paris account was actually reported upon and passed upon by the auditing committee of the New York Life.

"And let me say further," he added, "that never a dollar of the New York Life's money passed through my hands to which I did not put my 'John Hancock.'

"You remember," he continued, "the story of the steel trust dividend; that money was not paid me, but was paid to J. P. Morgan & Co., to take up some notes which I had discounted in order to pay for facilities and for the purposes of the time, the obligations of the New York Life.

"Now it must not be said that this responsibility of this auditing can be confined to A, B, and C. During this long period of years there has been a rotating membership; this time A and B, next year B and C, and next year D and E; so that all this knowledge has spread.

"It simply excites my laughter when I hear the gentlemen assert, those who are here and in my hearing, and others, that they did not know that Andrew Hamilton was defending the New York Life and the insurance interests generally throughout the United States on behalf of the principles which the officers of the insurance companies believed to be necessary for their success, and for the benefit of the policy holders.

Trustees Liars and Hypocrites?

"Why, if there was trouble and an agent would write from a far off country, and say: 'If this bill passes it is going to kill our business out here,' they would rush in, you know, to the president and say: 'Here's this agent's letter; for heaven's sake, we will lose all our business out there.'

"'Well, send for the judge.' All right, the judge will come. 'Sit down.' 'Well, what is the trouble?' 'Heavens, if this bill passes we might as well get out of that state.' 'All right, we will have to see what the objections are to it; we will have to agitate; we will have the press do something; we will have the politicians do something; we will have the agents do something; we will have the policy holders do something; we will get men of influence to go ahead and see if we cannot beat it.'

"And we would beat it. Then the word would come: 'It is beaten.' And they would come in and pat me on the back; these men that would not know me now would come in and pat me on the back, and say: 'You did it.'

"Now, about the vouchers, all I say about that is I did not keep the books of the New York Life. I never saw the inside of one of their books. And when $1,000 or $5,000 came into my possession, I gave my voucher for it.

A Word in Defense of McCall.

"If I was going to do anything wrong with it, or put it in my pocket, I would have got it in another way— and I would not have got it because, I want to tell you, that the stingiest man I ever saw in my life that ever audited an account was John A. McCall. I had to go up and show cause before—well, I had to show cause first before I went into it and then when I came back.

"I had to show cause before I could pay my bills. So that I never knew, and could not know, how the accounts were charged, whether $5,000 was charged to this account or that or the other. I did not keep their books. I had no responsibility for that, and if there were errors and wrong in that it lays right down at the administration and it comes right back to the board of trustees of the New York Life and to nobody else.

"Now, I am simply in this interruption of the ordinary course of the hearing today giving one chapter. The volume will be made of successive chapters.

"About the methods and the vouchers: I have no excuse whatever to offer about the form of the vouchers that were accepted for the disbursements that I made to the various branch agencies. The insurance world today is the greatest financial proposition in the United States. And as great affairs always tend, it commands a higher law.

"In defending its rights and its property you cannot stop to kick every cur that comes along and barks; and if you could sweep them out in other, perhaps mysterious but honest ways, you are defending and asserting the higher law which great enterprises have a right to command.

Calls Trustees a "Lot of Curs."

"So, I say, when these vouchers were given over they were right, and when the auditing committee approved them, then they stood as sponsors for them. If they did not approve them, then they failed to perform their duty. And the reason I come forward now is not to apologize for these vouchers but to say this: These men, with their responsibilities upon their shoulders, and upon mine, they have something to account for.

"They may talk about the 'yellow dog,' but the 'yellow dog' is a dog of courage and of loyalty, but the curs who stood around this funeral that has occurred, and the curs who knew of these transactions and shrank into the shoes—they are the curs. And that is the reason that I come to speak before you and say that the great interest of two billions of dollars of life insurance and four hundred millions of dollars of assets can never be safely intrusted to the hands and administration of a lot of curs."

Hamilton's Heart in His Talk.

Hamilton's appearance was not that of a sick man or a man who had been critically ill. He was faultlessly dressed. His face showed her had nerved himself for this undertaking and he had counted its effect. With him came the son-in-law of Anthony N. Brady, and in the rear of the chamber stood Hamilton's son-in-law, James Cox Brady, son of Anthony N. Brady.

Hamilton talked in low tones, not permitting his voice to rise at any time. But he spoke with earnestness and at times with passion. When he referred to the death of John A. McCall he was on the verge of breaking down, so overcome that his voice became choked, and he grasped the side of the desk. It was only momentary, however.

His remarks were enjoyed by the majority of the people present, who occasionally interrupted to laugh or to applaud a remark he made in scoring the New York Life trustees. Seated side by side were Senator Thomas F. Grady and Assemblyman Edwin A. Merritt, and Hamilton seemed to be directing the majority of his statements to them, for he kept looking at them and making all his gestures at them.

When he had concluded Senator John C. Fitzgerald stepped over to his side and shook hands with him. None of the life insurance people spoke to him and he was permitted to make his way out of the chamber.

Andrew Hamilton was not the only one to demand that the present board of trustees should be legislated out of office. Samuel D. Untermyer and John De Witt Warner also made similar arguments.

Save Us from Corruption.

Mr. Untermyer dismissed the claim of the big life insurance companies regarding the contingency reserve fund by claiming that the interest on their surplus was sufficient for such purposes, and if a contingency reserve fund was necessary only the smaller companies needed it. He pleaded for a thorough house cleaning in all of the big insurance companies.

"Save us from this bottomless pit of corruption which exists," he exclaimed with much warmth of feeling. "You have only scratched the surface. Strike while the policy holder is awake, or there will be a return to the conditions which the Armstrong committee has exposed. There should be a change in the trustees of the big companies at their scheduled meetings this spring. Don't wait until November.

"The New York Life never was under such one man control as it is today. When McCall was alive Mr. Perkins made a pretense of consulting him. Now there is no necessity of consulting any one, and he does as he pleases."

McIntosh made an earnest plea for the trustees of the New York Life Insurance company. Indeed, today's arguments on the part of the companies' representatives savored of a desperate effort on the part of the trustees to preserve their own positions.

It was when he had concluded such an address that Hamilton came forward with his vitriolic speech denouncing the trustees and urging that they be legislated out of office, branding them as "hypocrites, liars, and curs."

Hornblower Makes Denial.

New York, March 15.—[Special.]—William B. Hornblower said tonight, relative to Andrew Hamilton's charges:

"So far as Judge Hamilton states or implies that I acted as disbursing agent or had anything to do with disbursing funds in the Beers' administration in legislative matters or anything else, it is absolutely untrue. So far as Judge Hamilton states that I knew of amounts of money paid to him for legislative or other purposes, as found by the Fowler committee report, it is untrue."

The matter of Beers' pension, which Hamilton referred to, was this: When Beers retired as head of the company back in the early 90s the board of trustees voted him a pension of $30,000 a year. There was some doubt whether this pension was legal. The matter was referred to Mr. Hornblower and other eminent counsel. When John A. McCall took office he asked Hamilton for an opinion in regard to the legality of the pension. Hamilton said he did not believe it would stand, and the pension was killed.

Col. Lowden Gives $15,000 to Library.

Col. Frank Lowden has donated $10,000 and his wife has given $5,000 for a public library to be erected at Oregon, Ill., according to a dispatch from Sterling, Ill. The $15,000 of the Lowdens will be added to the $10,000 given by Andrew Carnegie for a library.

PARKHURST PLOT DECLARED A HOAX

Lawrence Rogers Tells New York Police He Started the Story; Is Arrested.

HEARS HUSBAND MURDER

Mrs. Louis Nosser, Locked in Bathroom, Unable to Prevent Tragedy.

NEW YORK BUREAU CHICAGO TRIBUNE.
New York, March 15.

"Plot" Against Dr. Parkhurst All a Joke.

The alleged plot to assassinate the Rev. Dr. Charles H. Parkhurst was all a hoax, according to a confession made today by Lawrence Rogers, the man who told the story upon which the investigation of the alleged plot was based. Rogers' confession was made before Magistrate Wahle in police court this afternoon while he was being examined in John Doe proceedings in connection with the affair. He promptly was arrested on the motion of District Attorney Jerome and held to the grand jury on a charge of perjury.

According to the story upon which today's proceedings were begun, Rogers, a former prison guard, alleged that he had been approached with an offer of $500 if he would put Dr. Parkhurst's "lights out." He was led to unfold his story to Robert Kelly of the Citizens' union through gratitude, it was said, because Kelly once had done him a good turn. In this story Rogers involved the police in the alleged plot to take Dr. Parkhurst's life. It was through Kelly also that Richard Wilson, a private detective, made a statement to the district attorney in which he likewise accused the police.

Kelly finally laid his information before the Parkhurst society, and the district attorney was notified. The district attorney's men overheard a conversation between Rogers and Wilson uptown in which they discussed the case, and they used their knowledge of this conversation afterward as a lever to get Wilson to tell what he knew. Rogers told his story willingly to the district attorney, but Wilson proved an unwilling witness.

When Rogers was taken into court today to testify against two policemen who had been named in this story he made the confession. "It was all a joke," he said. "I started it as a joke, and when they got pressing me hard I kept striking them so I could hold my job. I made the affidavit all right, but I won't send any innocent man to jail. I'll take ten years myself first."

Locked in Bath, Woman Hears Husband Slay.

Louis Nosser, a racetrack man, locked his wife in a bathroom today and while she was a prisoner there shot and killed Miss Stella Reynolds of New Orleans, an actress, who was a visitor at their home, and then killed himself. Miss Reynolds, it was said, was formerly an intimate friend of Nosser. The murder and suicide was the sequence of a stormy scene last evening when Miss Reynolds called at the Nosser home.

Mrs. Nosser objected to the call, and during the argument which followed her husband swallowed a small quantity of laudanum. Both women, by uniting their efforts, forced him to take an emetic immediately, and the poison did him no apparent harm. Miss Reynolds then remained with Mrs. Nosser all night. Today while his wife was in the bathroom Nosser turned the key, and disregarding her protestations to be let out he went to Miss Reynolds' room.

The voices, the man threatening and the woman pleading, were heard by the wife in the bathroom. She sprang to a telephone which ran from this room to the office of the apartment house and told a maid who answered her ring to hurry to the apartment and release her. As the maid entered the apartment she heard Nosser saying to the woman: "There is no use for you and I to live any longer. The best thing I can do is to kill you and kill myself."

Nosser then shot Miss Reynolds in the temple and himself in the forehead, both dying almost instantly. Miss Reynolds' stage name was Estelle Young. Nosser was 40 years of age and Miss Reynolds about 25.

Eleven Survivors of British King Landed.

The Mannheim reached port today with eleven survivors of the British King, which foundered with twenty-seven men on board 150 miles south of Sable island last Sunday. Capt. Schau of the Mannheim said that on Saturday, twenty-four hours before the disaster, he sighted the British King and signaled its captain to stop his engines in order that boats from the Mannheim might be able to overtake the steamer and rescue the crew. But the tempest which later sent the ship to the bottom seemed to have conspired against the British King. Through the masses of spray and the great waves the signal which was sent "stop" was read "stop on board." The latter signal means don't leave the ship. Had the British King's engines been stopped then, Capt. Schau said, his boats could have saved the ill fated crew, because the storm was not as bad as it became later.

Will Defend Mrs. Williams, Morgan's Accuser.

Friends of Mrs. Ella Barbara Williams, who was arrested yesterday at the entrance of the office of J. Pierpont Morgan & Co., today held an indignation meeting at her boarding house, 44 West Twenty-fifth street, and induced Sylvester S. Taylor, former deputy attorney, to see she is "not railroaded to an insane asylum," as they expressed it.

It developed today that Mrs. Williams received a letter from the Morgan firm yesterday morning, in response to which she started downtown to visit the office.

"Mrs. Williams is as sane as anybody," said Taylor. "She may have got a little bit excited, but this proceeding is an outrage. We know she had gone to Morgan's office and received sums of $300 and $700 at a time. She must have had some claim on Morgan."

Man in Canal Identified as Kidnapers' Guard.

The police of this city and of Newark, N. J., are puzzled over an unusual mystery which has grown out of the kidnaping ten days ago of Antonio Bozuffi of this city, the young son of a wealthy Italian banker. Tonight the body of a man found murdered last Tuesday morning in the Morris canal, Newark, was identified by young Bozuffi as that of the man who acted as his keeper up to the time he escaped from his abductors. The Newark police had tried in vain to trace the man's identity.

Mme. Sembrich's Husband Hurt in Auto Accident.

Prof. Guillaume Stengel, the husband of Mme. Sembrich, the prima donna, is in a serious condition today at the Savoy hotel as a result of an automobile accident last night. He had gone to a steamship pier to see some friends off, and, as the auto ran upon the dock, one wheel struck a gate. The shock threw Prof. Stengel against a glass window in the automobile, cutting him badly and rendering him unconscious.

ALTON B. PARKER DENIES IT.

Democratic Leader States He Didn't Say That Roosevelt Was Seeking a Third Term.

Augusta, Ga., March 15.—Alton B. Parker passed through this city this morning on his way to Camden, where he went to confer with David Bennett Hill. He denied having given out an alleged interview at Birmingham to the effect that he believed Roosevelt will seek another nomination and declined to discuss that subject.

WALSH ROADS ON MARKET

CLEARING HOUSE FAILS IN FIRST EFFORT TO SELL.

Conference in New York Between J. B. Forgan, E. A. Hamill, and J. C. Hutchins, and Heads of the Lake Shore, Pennsylvania, and Rock Island—Price Asked Said to Be Too High—Deal in a Deadlock for the Present.

New York, March 15.—[Special.]—John R. Walsh's railroads, the Chicago Southern and the Indiana Southern, were not sold today because the price demanded was too high.

In financial circles recently it was declared that Walsh's creditors had named $25,000,000 as the minimum price they would take for the railway properties. The offer of the Lake Shore-Pennsylvania-Rock Island combination is said to be near $20,000,000.

The Chicago committee is expected to submit the offer of the combination to the creditors without delay. Meanwhile, negotiations may be said to be at a standstill.

Attempt to Sell Roads.

The negotiations for the sale of the two railroads were opened today at a conference between representatives of the Chicago clearing house committee and the heads of the Lake Shore, Pennsylvania, and Rock Island railroads.

The Chicago clearing house was represented by J. B. Forgan, president of the First National bank; E. A. Hamill, president of the Corn Exchange bank; and J. C. Hutchins, of counsel to the Illinois Trust and Savings bank. These institutions represent the principal Walsh creditors.

For the railroads, President W. H. Newman and Vice Presidents W. C. Brown and John Carstenen represented the Lake Shore; James McCrea the Pennsylvania; and President Robert Mather the Rock Island company, of which he is also general counsel.

Chicago Terms Too High.

The conference lasted several hours. No statement was issued by any of the principals, but it was learned that no agreement was reached because of the terms demanded by the Chicago creditors.

The Indiana Southern railway has a funded debt of $5,000,000 with assets in excess of $11,000,000. The Chicago Southern railway's funded debt is $4,000,000 and the capital stock $1,500,000.

Just what propositions were made at the meeting could not be ascertained, but it was reported that the creditors favored the sale of the two companies' assets, the proceeds to be thrown into the bonds.

OFFICERS SEEK MEN NAMED IN NOTES OF JOHN R. WALSH.

Armour Institute Instructor, Who Is Subpœnaed, Says He Knows Nothing About the Transactions.

Federal officers are seeking the men whose names are said to appear on the twenty-nine so-called "memorandum notes" involved in the charges made against John R. Walsh, former head of the Chicago National bank. These men are wanted to testify when the case is called for hearing on Monday before United States Commissioner Foote.

George Paradis, an instructor at the Armour institute, was subpœnaed, but he declared that he knows nothing concerning the Walsh case and never had dealings with Mr. Walsh. It was said that the name George Paradis appears on $660,000 worth of the notes, but none of the government officials will verify or deny this rumor. Mr. Paradis came to Chicago six months ago.

Notes calling for an aggregate of almost $3,000,000 are in the possession of the First Trust and Savings bank as trustee. E. K. Boisot, vice president of the bank, has been subpœnaed to produce the notes and $3,000,000 in bonds, security for the notes.

"DEPEW AND PLATT UNFIT MORALLY AND POLITICALLY."

County Committee in New York Asked in Resolution to Demand Resignations of United States Senators.

New York, March 15.—[Special.]—The republican county committee received a jolt tonight when James A. Allen sprung a resolution pronouncing Senators Platt and Depew morally and politically unfit to occupy seats in the United States senate and demanding that they resign forthwith and that if they do not they be expelled.

There was a squally five minutes during which it looked as if the individual delegates would have to go on record. Then the combined efforts of Lemuel Ely Quigg and Frank Raymond, both long time Platt followers, defeated the proposition. It was tabled by an overwhelming vote.

Quigg strove to head off the resolution and prevent its being read. He was overruled by Chairman Herbert Parsons, who held the resolution pertinent matter for the county committee to take up. Quigg again interrupted the reading on points of order, but was overruled.

Allen is a former assemblyman and a member of the county committee. "Much to our shame and more to the shame of our party the great state of New York is at present virtually without any representation in the United States senate," he said. "It would be better for us if those seats were vacant."

The resolution alleged that recent disclosures concerning Platt and Depew have established that they are morally and politically unworthy of membership in the senate of the United States; that their presence there is a shameful reflection upon the honor, morals, and dignity of New York, an insult to the other states, and a menace to free government; and that their usefulness as senators in all respects had ceased.

The resolution demanded their immediate resignation or expulsion.

CALLS LIFE INSURANCE MEN UP TO DATE DANIEL QUILPS.

Mrs. S. M. Jelley in Address Before Women's Club Compares Them to Character in Dickens' "Old Curiosity Shop."

Daniel Quilp, the cunning old ogre of Charles Dickens' "Old Curiosity Shop," could have been either a New York Life Insurance president or a Pittsburg millionaire if he had lived in this day and age in America, according to Mrs. S. M. Jelley of the Dickens club of Chicago. In discussing Quilp before the club at its weekly meeting last night at the Grand Pacific hotel Mrs. Jelley said:

"Quilp showed no mean mentality. Dickens endowed him with wit, much suavity of manner, a good sense of humor, the ability to get money.

"Under the inspiration of better environment and the transforming influence of a bath, with a clean towel, he would have blossomed like the rose and most things would have been possible to him. Had he lived in the United States he might have been one of our multimillionaires—might have been the president of an Equitable or a New York Life Insurance company. He possessed all the earmarks of such gentlemen. Notwithstanding his physical handicap, his nimbleness of wit and his ability to play a part would have enabled him to shine the bright particular star at a Pittsburg orgy—aided by that nice little way of his, he would have drunk from his lady's slipper with such grace and caressing glance and delightful raillery as to be the admiration and envy of all.

"Unfortunately for himself, however, Quilp lived in England, where violation of the law is not often a purchasable privilege, and his malicious scheming to ruin Kit's character by sending him to prison proved a juggernaut."

Will Discuss Municipal Ownership.

Municipal ownership of street railways will be discussed at a special meeting of the Seventh Ward Republican club this evening at 282 Sixty-third street.

JEWISH WRONGS AMAZE THE CZAR.

Nicholas, Shocked by Revelations, Orders Reform Steps at Once.

TRIUMPH FOR DE WITTE.

Premier's Enemy in Cabinet Is Compelled to Make Radical Change in Policy.

ST. PETERSBURG, March 15.—The czar is reported to have been shocked and amazed at the revelations of Jewish oppression revealed to him by the deputation which Premier de Witte received on March 7.

As a result Premier de Witte has been able to force Minister of the Interior Durnovo to issue instructions to prevent further massacres of the Jews and to prosecute all persons guilty of instigating them.

The entire Jewish question has been raised and may be settled forthwith.

Count de Witte is understood to have talked quite bluntly to the czar regarding the innumerable difficulties which his opponents were raising on this and other questions, and is said to have asked permission to resign the premiership.

The emperor, it is added, insisted that Count de Witte must remain in office, and at the same time instructed him to prepare a project providing for the equality of the Jews for presentation to the national assembly. Such a bill is now said to have been prepared.

Admit Torture of Young Girl.

The procurator of Tamboff has investigated the case of Mlle. Spiridonovo, the 17 year old girl who shot M. Luzzhenoffsky, chief of the secret police of Tamboff, and who, it has been alleged, was treated in prison with extreme cruelty. The procurator reported that he found the allegations of cruelty to be correct, but the minister of war has asked the minister of justice to take no action until the military authorities can make a separate investigation.

It is alleged that the girl was knocked down and beaten by Cossacks with whips and rifle butts. She was then dragged by her hair downstairs to a sleigh, taken to the police station, undressed, and thrust into a damp, cold cell, where she was subjected to eleven hours of torment in order to force her to reveal the names of her accomplices.

Two officers repeatedly dragged her back and forth across her cell, tearing her hair, burning her flesh with their cigarets, and threatened her with abandonment to the Cossacks unless she confessed. Her skull was fractured in two places, one eye was injured, and her body was a mass of bruises from head to foot.

Cruelties to Warsaw Prisoners.

Prof. Courtenay, a member of the academy of sciences, in an open letter today describes the horrible tortures to which he asserts the political prisoners at Warsaw were subjected to by Chief of Police Greun. He cites as examples two cases in which prisoners were starved and on four consecutive nights were beaten with clubs, jumped on, their hair pulled out by the roots, and the soles of their feet cut with knives until they signed statements confessing their guilt.

Insuring Freedom of Election.

In order to assure freedom of ballots in elections for members of the national assembly, the council of ministers is preparing a series of regulations for the punishment of those interfering with the normal course of the elections by threats of violence.

Persons guilty of preventing members of the national assembly or council of the empire from proceeding from their homes to fulfill the duties to which they have been elected, shall be deprived of civil rights for from four to six years and imprisoned at hard labor.

For damaging the houses of parliament or throwing bombs with the purpose of injuring them the penalty is prescribed of ten to fifteen years' imprisonment at hard labor, or if such persons shall be armed they may be sentenced to fifteen or twenty years' imprisonment, or to life imprisonment at hard labor.

MOWS DOWN NIGERIA NATIVES.

British Punitive Force Almost Annihilates Enemy at Zokoto and Advances to Satiru.

[BY CABLE TO THE CHICAGO TRIBUNE.]

LONDON, March 15.—A dispatch to the Daily Mail from Zungeru, Nigeria, says a British punitive force, commanded by Capt. Goodwin, attacked Zokoto on March 12. The natives twice charged the British square, but were almost annihilated. The British then advanced to Satiru, which they found to be strongly held. They bombarded the place. The defenders fought desperately, facing the British charges. The place finally was captured at the point of the bayonet. The natives were driven out and pursued by mounted troops. More than 300 were killed, including their leader. The revolt now is crushed, the loyal chiefs cooperating with the troops. One British officer was severely wounded.

SERIOUS EVENTS IN MANCHURIA.

Japanese Forbidden to Come North, and Chinese Reported to Be in Hostile Mood.

[BY CABLE TO THE CHICAGO TRIBUNE.]

LONDON, March 16, 3 a. m.—Telegrams from Vladivostok, says the St. Petersburg correspondent of the Times, intimate that something serious is occurring in Manchuria. Traffic on the Usuri line is suspended. The Japanese have been forbidden to come north. The Chinese are reported to be hostile.

THREE EVILS IN NOSTRUM 'ADS.'

Wisconsin Editor Says They Are Untruthful, Indecent, and Don't Pay Papers Enough.

Eau Claire, Wis., March 15.—[Special.]—Patent medicine advertisers do wrong in three ways according to a paper by Editor Otto Zander of the Brillion News before the Wisconsin Press association today.

Zander's contention was that patent medicine advertisements generally are untruthful and frequently indecent, and that the publishers are not even well paid for their sin of publishing this false and vulgar stuff.

Charles Lowater of the Spring Valley Sun advocated the organization of a Wisconsin publishers' mutual fire insurance company.

A Diamond Without Cash.

Use the Famous Loftis Credit System to buy a Diamond. Your Credit is good. Pay either weekly or monthly. Loftis Bros. & Co., 2d fl., 92-98 State.

GEORGE ADE

George Ade (Of Indiana) is Sight Seeing in Europe

GEORGE ADE

"Sight See" With Him In The CHICAGO SUNDAY TRIBUNE

GEORGE ADE

SAYS U. S. MAY INTERVENE

ALGECIRAS RUMOR WANTS ROOSEVELT TO BREAK DEADLOCK.

Gossip at the Morocco Conference Renews Report That the President May Come to the Rescue of the Situation — St. Petersburg Diplomat Opines That American Interests Will Be in Jeopardy if Germany Secures Bagdad Railway Concession.

[BY CABLE TO THE CHICAGO TRIBUNE.]
[Copyright: 1906: By the New York Herald.]

ALGECIRAS, March 15.—There is much talk of the possibility of intervention and there are hints that some one was hard at work trying to prevent the disgrace and misfortune of such a ghastly failure as the breaking up of the Moroccan conference without a satisfactory issue being arrived at, and that the personage who might come to the rescue in the hour of need would be President Roosevelt.

Every one has noticed of late the active part taken by Mr. White to further any proposal, coming from any quarter, seeming to form a general basis for discussion of a possible arrangement. He would be the very man in case the assent of the powers were given to carry out such an important mission if it were decided upon by President Roosevelt to intervene.

American Interests Threatened.

[BY CABLE TO THE CHICAGO TRIBUNE.]

LONDON, March 16, 8 a. m.—The St. Petersburg correspondent of THE TRIBUNE quotes the ambassador of a nation that is greatly interested in the result of the conference at Algeciras as saying that the United States has good ground for intervening in regard to the Bagdad railway, which touches vital American interests.

If Germany, in compensation for concessions in regard to Morocco, gets Mesopotamia with an outlet to the gulf of Persia, American exports would be cut down one-half, for that country affords the same raw material as America. Cheap labor and cheap transportation would preclude competition.

Recent developments in the far east, according to this ambassador, have destroyed American hopes in that direction. If the United States watches indifferently while the European powers divide Asia and Africa, it soon will be faced by serious problems. America therefore should participate in the settlement of the Bagdad railway and similar questions. Algeciras represents a stepping stone for wise American action.

Renewed Anxiety in Berlin.

BERLIN, March 15.—The delay in arriving at an agreement at Algeciras causes a recurrence of mild pessimism, which was evident on the boerse today. Imperial 3s declined and the money market was lightly affected, as the French are indisposed to lend money freely until the Moroccan question is settled. No one mentions war as a remote possibility, but the finances of Germany are so closely connected with international politics that investment and speculation are affected by the deadlock at Algeciras when it was believed here that the whole question was as good as settled.

MIDSHIPMEN FORM A TRUST TO KEEP SCHOLARSHIP DOWN.

Secretary of Navy Takes Steps to Counteract Effect of Unique Combination of Cadets at Annapolis.

Washington, D. C., March 15.—Midshipmen at Annapolis have been conspiring to prevent a high standard of scholarship, according to the statement of Secretary Bonaparte before the house committee on naval affairs today.

Brilliancy has been discouraged and a sort of trade union agreement to hold all midshipmen on a dead level so far as class records are concerned has been in existence. There has been a tendency to place the men who barely passed on a plane with those having higher records and anything like superior records has been discouraged.

Secretary Bonaparte said that a recent order for the graduation in September of members of the senior class who have good averages and holding the others until six months later had already affected the combination against high grades and improved class records.

The academy board of the Naval academy has consented to the resignation of the following midshipmen: John M. Knapp, Missouri; Reginald F. Ludlow, Wisconsin; John F. Shea, North Dakota; Roy M. Watson, Michigan.

BOND COMPANY OF CHICAGO CHARGED WITH INSOLVENCY.

American Reserve Taken Into Louisville Bankruptcy Court Brings Damage Suits Against Accusers.

Louisville, Ky., March 15.—Charges of fraud and insolvency were made in a suit filed late yesterday against the American Reserve Bond company of Chicago, asking for the appointment of a receiver for the concern. This company was the result of a merger of the Southern Mutual Investment company of Lexington, Ky., the Colonial Securities, and the American Investment companies of St. Louis.

The officers are charged with having formed the Austin Land and Lumber company for purposes of fraud, and that as a result of their operations the company is insolvent, with obligations of many millions of dollars.

After the filing of this suit the bond company filed a counter suit against a long list of defendants, mostly residents of Kentucky, charging them with instigating a fictitious investigation to depreciate the value of the company's investments. The company asks $50,000 damages.

School of Millinery Design, 309 Masonic Temple. Director, Mrs. Fatterson.

Gibbons

Clothes Shop Has the Best Men's Patronage.

This is not a millionaire's shop. We have the finest trade. We sell the best clothes. But any young fellow, rich or poor, who wants better clothes than are sold in ordinary stores can buy them here.

All our suits and overcoats, from $20 to $60, are made by the same class of workmen. The same care is exercised in the making of all the garments. Of course the $60 clothes are better than the $20 ones. The fabrics are different; the linings are better. But at any price the garments are so much finer than can be bought at any other place that, if you but look at our clothes, you would never be fully satisfied with any others.

49 Jackson Boulevard.

Spiegel's

The Special Spiegel Buffet

REMARKABLY stylish and beautiful as the illustration reveals. A splendid ornament and a useful one for the dining room and very low in price as well. Made in quarter sawed oak highly polished. Has bent glass end doors, bevel plate mirror, is richly carved and has heavy claw feet. The best value at the price ever offered in a high-class buffet.

Price $24.50.

Terms: $2.50 Cash, $2.00 Monthly.

Delivered in plain unlettered wagons.

Out-of-town folks send for our free catalogue.

Open Evenings Until 9 O'Clock.

182-186 Wabash Avenue.

Mandel Brothers

Infants' cheviot cloth coats $5

Third floor, State street.

CHEVIOT cloth coats for the little folks, in red and navy, sizes 2 to 4 years, made in three-quarter length, with box plait front and back; collars, cuffs and belt trimmed with piping—see illustration—an excellent value, $5.

Lawn guimpes at 65¢

Misses' and children's guimpes, two pretty styles; front of tucks and embroidery insertion or tucked yoke; 4 to 14 year sizes, 65c.

Scientific dentistry

to-day demands that a tooth powder shall be something more than chalk.

Expert analysis of bacteria of the mouth from food decay proves that only by the antiseptic and oxidizing principles of Sanitol Tooth Powder can they be removed.

Sanitol not only cleans the teeth but preserves them.

A week's trial will convince you that the dentist is right when he recommends Sanitol.

At your druggist's for 25c.

The Sanitol Chemical Laboratory Co., St. Louis.

SALARIED PEOPLE CAN OBTAIN LOANS

in sums of $10 upwards without security or publicity. Low rates, easy payments.

NATIONAL FINANCE CO.

JOINT STOCK CO.

108 LA SALLE STREET—ROOM 431.

So. Chicago Office—9215 Commercial Av.

SCHULZ PIANOS M. SCHULZ CO. MANUFACTURERS 373 Milwaukee Avenue

piegel's

e Special
egel Buffet

RKABLY stylish and
tiful as the illustration re-
A splendid ornament and
one for the dining room
y low in price as well
quarter sawed oak highly
Has bent glass end doors,
te mirror, is richly carved
heavy claw feet. The best
the price ever offered in a
buffet.
Price $24.50.
$2.50 Cash, $2.00 Monthly.
d in plain unlettered wagons.
-town folks send for our free
catalogue.
Evenings Until 9 O'Clock.
36 Wabash Avenue.

Mandel
Brothers

nts' cheviot
th coats $5
third floor, State street.
EVIOT cloth coats
or the little folks, in
ed and navy, sizes 2
ars, made in three-
length, with box
ront and back; col-
ffs and belt trimmed
iping—see illustra-
n excellent value, $5.
vn guimpes
at 65¢
's' and children's
s, two pretty styles;
tucks and embroi-
nsertion or tucked
to 14 year sizes, 65c.

ntific dentistry
hands that a tooth powder
mething more than chalk.
analysis of bacteria of the
m food decay proves that
e antiseptic and oxidizing
of Sanitol Tooth Powder
can they be removed.
Sanitol not only
cleans the teeth but
preserves them.
A week's trial will
convince you that
the dentist is right
when he recom-
mends Sanitol.
At your druggist's
for 25c.
emical Laboratory Co., St. Louis.

RIED PEOPLE
LOANS
$10 upwards without security
Low rates, easy payments.
AL FINANCE CO.
JOINT STOCK CO.
LLE STREET—ROOM 431.
Office—9215 Commercial Av.
M. SCHULZ CO.
MANUFACTURERS
373 Milwaukee Avenue

CHANCE TO AVERT MINERS' STRIKE.

Movement in Favor of Putting Whole Issue Before Commission of 1902.

PEACE PROSPECTS GROW.

President Mitchell's Address Favors Conciliation Consistent with Cause.

[BY A STAFF CORRESPONDENT.]

Indianapolis, Ind., March 15.—[Special.]—President Mitchell is hesitating tonight to play a diplomatic card which may avert the threatened strike in the anthracite coal region. This is a move to put the whole question between the miners and the anthracite operators up to the Roosevelt strike commission which was appointed by the president to settle the 1902 strike.

The miners are turning to this solution of the anthracite problem with eagerness. On all sides President Mitchell is being urged to follow this course. The miners' leader himself retains his usual silent attitude, but there are those close to him who prophesy that an appeal to the arbitration body will be made before the adjournment of the miners' convention.

The move is asserted to have two strong points in its favor. In the first place, it is exactly the thing which the anthracite operators recommended in their letter in which they refused the miners' demands. The operators, it is believed, cannot reject a proposition allowing the intervention of the Roosevelt commission which they themselves have suggested.

Commission Officially in Existence.

Again it is felt that the arbitration board will render a decision which would give the miners at least some of the demands they are asking to enforce. It is known that the commission created by the president is empowered to act in the matter. Although appointed especially for the purpose during the 1902 strike, the commission remained after the adjudication of that strike and officially is in existence today. Its authority does not terminate until April 1.

Miners feel safe in leaving their disputes in the hands of Judge George Gray of Delaware, who is the chairman and umpire of the commission. They believe also that Theodore Roosevelt would be pleased to see the controversy submitted to the body which he created for a final attempt at reaching a peaceful settlement.

Should the anthracite operators refuse to accept the arbitration plan the miners believe that by proposing it they at least will have gained a measure of sympathy from the public. Then, they say, they would be better prepared to go into a strike.

Peace Prospects Brighter.

Prospects of peace in all the bituminous districts, with the probable exception of Illinois, are growing brighter hourly. There seems to be, however, a wide range of difference among the miners as to what attitude the bituminous operators will take when they meet here next Monday. A majority feel that Francis L. Robbins, the big Pittsburg operator, will be able to swing the western Pennsylvania men into line behind him and effect a compromise settlement with the miners of that district. The Ohio and Indiana operators, it is believed, readily will follow.

One report that Mr. Robbins held a conference in Cincinnati yesterday with F. S. Peabody of Chicago and secured the support of the latter, added considerable strength to the hopes held by many soft coal miners.

The only matter of interest in the opening session of miners' convention, which began at the German house auditorium in the morning, was President Mitchell's address. This was in the nature of a report to the delegates of the events which have occurred since the adjournment of the last convention. In speaking to the miners, however, President Mitchell outlined in a general way his policy.

Mitchell for Conciliation.

This was found in the expression of the hope that a settlement can be reached with the operators on a basis which will be "reasonably satisfactory" to the mine workers. He declared also that, while reports indicate that the bituminous operators seem to be split, he was "convinced that the urgency and seriousness of the situation will prompt them to make such reasonable concessions in the matter of wages and conditions as will enable the miners to join them in the rehabilitation of our joint movement and the perpetuation of the practical business relationship under which we have worked with mutual advantage during the last eight years. And to this end I feel it incumbent upon me to say that a large degree of responsibility will rest upon us if these proposed negotiations lead to success."

As to the power and scope of the convention, you have undoubtedly noted from the call which was issued by your international secretary-treasurer that while the principal purpose of the meeting is to consider our wage agreements, its function is not confined to this subject. It may in addition thereto consider such other business as may be lawfully brought before it.

"In the consideration and discussion of all matters coming before the convention it is my earnest hope that acrimonious debate will be dispensed with and that we shall stand united in an earnest effort to serve our people and to secure for them a larger measure of the fruits of their toil, that when we leave Indianapolis our organization may have regained any prestige lost as the result of the factional dissension, and that even those unfriendly to labor may be satisfied that the United Mineworkers of America is a sane, conservative business association, whose highest purpose is not to achieve victories by means of its great strength but through the inherent rights that lies in the cause it represents."

DOLAN LOSES HIS APPEAL.

INTERNATIONAL BOARD UPHOLDS PRESIDENT MITCHELL.

Ousting of Chief of Pittsburg Local of United Mineworkers of America for Violation of Instructions Is Upheld—Discussion of Case in Indianapolis Is Bitter—He Presents Long Written Protest Against Action of Miners' Leader.

[BY A STAFF CORRESPONDENT.]

Indianapolis, Ind., March 15.—[Special.]—Patrick Dolan, the aggressive opponent of President Mitchell, was squelched tonight by the miners' national executive board. His protest against his removal from the presidency of Pittsburg local No. 5 came before the board and the members unanimously voted to support President Mitchell.

Dolan presented a pitiable object. Physically he is almost a wreck. Almost blind and in a highly excited and nervous condition, the Pittsburg man pleaded his case in vain before the miners' tribunal. When the board's decision was told him at midnight Dolan almost collapsed.

When he recovered Dolan said that he will make no further effort to secure the recognition of the national organization, but will contest the validity of his claims to the presidency of district No. 5 in the courts of Allegheny county, Pa.

Dolan and Bellingham both explained to the board that Bellingham's only connection with the casting of the vote of District No. 5 was to voice Dolan's wishes when the latter was seized with a violent fit of coughing and was unable to speak. Bellingham himself was opposed to accepting the operators' proposition. The two men will be seated as delegates in the convention until the credentials committee reports either for or against them.

Dolan's Appeal to Union.

Dolan's statement of his case to the executive board was in the form of the following letter:

"Pittsburg, Pa., March 12, 1906.—To the Members of the International Executive Board, U. M. W. of A.—Brothers: In accordance with the provisions of the constitution of District No. 5, United Mineworkers of America, an election for officers for said district was held in the month of December, 1904. At that election I was elected president of District No. 5, U. M. W. of A., for the term beginning April 1, 1905, and ending March 31, 1906. To the best of my knowledge no protest was made against the result of that election.

"In the month of December, 1905, and in accordance with the provisions of the constitution of District No. 5, another election was held to determine the choice of the officers of that district for the terms beginning April 1, 1906, and ending March 31, 1907.

"The election was held according to the constitution and the report of the tellers was read to the convention and showed that I was regularly elected president for the term beginning April 1, 1906, and ending March 31, 1907.

Demand for His Resignation.

"At an adjourned meeting of the regular annual convention of district 5, held in Pittsburg, Pa., Feb. 5, a resolution was introduced demanding my resignation as president for alleged violation of instructions in voting for a certain proposition at the joint conference of operators and miners in Indianapolis the first week in February, 1906.

"At a later session of the convention the office of president was declared vacant by a resolution, adopted by a vote of the convention over my protest, and an appeal taken from my decision that the proceedings were contrary to the constitution of the organization.

"I appealed from the action of the delegates in convention of district No. 5 in declaring certain offices vacant and providing for a new election, for the following causes:

First—I was the regularly elected president of district 5, U. M. W. of A., and serving in office at the time the office was declared vacant.

Second—Over three-fourths of the delegates to the convention of district No. 5 had no instructions to demand an advance in wages, and had no authority to instruct their officers.

Third—I believed that when I voted at Indianapolis I was representing the real sentiment of the mine workers of the Pittsburg district at that time.

Fourth—If I committed a wrong I was entitled to a hearing and a fair trial as to whether or not I was guilty.

Fifth—That it is contrary to the constitution to declare offices vacant without giving those charged with committing wrong a chance for a fair trial.

Sixth—The election now being held in district No. 5 is not regular, because it is not in accordance with the constitution of the district, but is being conducted under a set of special rules, contrary to the constitution of District No. 5, U. M. W. of A.

Grounds for His Appeal.

"I appeal from the decision and action of President Mitchell on the controversy in district No. 5, U. M. W. of A., for the following reasons:

First—President Mitchell in letter to Brother John Cairns, dated Jan. 9, 1906, said: "I have no authority to interpret the constitution of a district organization."

Second—The international president has no constitutional authority showing that delegates can remove men from office who have been elected by a referendum vote.

Third—The right of a fair trial has been set aside by President Mitchell's action.

Fourth—The constitution of District 5 has been ignored by the international president.

Fifth—The international president has exceeded any constitutional authority vested in him by appointing international officers to take charge of district affairs when the district is organized and in charge of regularly appointed officers.

"All of which is submitted for your investigation, consideration, and decision. I shall be ready at any time to appear before your body and give information bearing on the above facts."

Meetings of the national scale committee and the anthracite committee were held tonight, but no business was transacted. The latter selected a subcommittee of seven which will hold another meeting today. It evidently is the program of President Mitchell to have the convention drag along until next week, when the bituminous operators convene. Little business was transacted today, and it is believed not much of importance will be transacted tomorrow.

WRIT FOR IDAHO MINE LEADERS.

Court Sets Hearing on Habeas Corpus Plea at Boise for Next Monday—Orchard Arraigned.

Boise, Idaho, March 15.—[Special.]—Judge Beatty of the United States District court today issued an alternative writ of habeas corpus for the accused leaders of the Western Federation of Miners, Moyer, Haywood, and Pettibone.

The writs were made returnable Monday morning, when the matter will be argued.

Seven heavily armed guards, five of them bearing rifles, assisted Sheriff Jasper C. Nicholas in taking Harry Orchard from the penitentiary to Caldwell today, where he was arraigned on an indictment identical with those against Moyer, Haywood, and Pettibone, charging him with the murder of former Gov. Steunenberg. He was given until tomorrow to plead, and then was taken before the grand jury.

CAN'T FIX DOCK WORKERS' PAY.

Conference Between Longshoremen's Delegates and Ore Managers at Cleveland, O., Ends in Failure.

Cleveland, O., March 15.—The ore and coal dock managers and the delegates of the International Longshoremen, Marine, and Transport Workers' association, who have been in conference here the last ten days for the purpose of adopting a schedule of wages and working conditions for the coming year, split today and the conference was called off. The delegates of the longshoremen's association represent about 6,000 dock workers at Lake Erie ports and South Chicago.

GEORGE ADE

George Ade (Of Indiana) is Sight Seeing in Europe

"Sight See" With Him In The CHICAGO SUNDAY TRIBUNE

Wife and the Husband She Would Leave for Her Stepson.

[From photographs taken for THE TRIBUNE.]

LOVES HER STEPSON BEST

MRS. BERTHA TWITCHELL CONFIRMS OTHERS' TESTIMONY.

Tells Judge McEwen She Has No Affection for Husband, Twice Her Age, but Is Sure She Is on Right Track in Intrusting Her Heart to Spouse's Boy—Court Will Grant a Decree of Divorce to the Elder Man—Other Marital Woes.

This is the next to the last chapter in a story of real life—the chapter in which the plot loses its mystery, fears for the welfare of the characters are allayed, and "everything comes out right."

Mrs. Bertha Twitchell, 40 North Green street, was called into Judge McEwen's court yesterday to choose between the love of her 24 year old stepson and that of her husband. Blushingly she chose the younger man, and Judge McEwen decided to grant the elder Twitchell the divorce for which he applied on Wednesday. She said she was anxious to have her marriage annulled.

The young woman's husband, Watson H. Twitchell, was not present in court during the testimony. He was at work in his office, 60 Green street, where he told callers that he should not be called a here because he gave up his wife to his son.

Twitchell Senior Acquiesces.

"I don't want much said about this matter," he ventured as a kindly smile stole to the corners of his mouth. "You see I am 56 years old and my wife is only 24, so it is natural that she should transfer her affections to my son Edward. I am glad they are happy and I shall be happy to know that they love each other. I love my boy, and I believe that the divorce is the right thing, inasmuch as my wife and I seemed incompatible."

The genial manufacturer of grocers' sundries smiled again in a fatherly way and tried to make the best of the predicament. He looked wistfully about the office as if hoping that some one would enter the dingy place and cheer him up. Then he put on his coat and started off to keep a business engagement.

Wife Waits in Court.

Mrs. Twitchell in the meantime was waiting nervously in Judge McEwen's courtroom. Her attorney, L. L. Brunhild, explained to reporters that the young woman would make no contest in the case. She moved in her seat as if trying to avoid the gaze of the spectators.

When the case was called Mrs. Twitchell, her cheeks rosy with the glow of health, told how she had lived in a little country town in Michigan until last December.

"It was at my home that I met Mr. Twitchell, and it was there that we were married in December," she said. "We came to Chicago to live and I met Edward, his son. After the first week Mr. Twitchell and I never lived happily together."

"Why didn't you?" questioned the judge.

"Well, you see our ideas were not the same," explained the woman slowly. "One evening after dinner I fainted and Edward rushed to help me. My husband seemed to think his son liked me too well and I was afraid he would get angry and do something."

Love for Husband Cools.

"To come to the point, you didn't care whether your husband left you or not, did you, Mrs. Twitchell?" suggested Judge McEwen.

The little woman hesitated. For a moment her lips trembled and a solitary tear stole out upon her cheek. She tried to answer, but the words would not come.

"Won't you tell us," said the judge, gently.

"Why I—I guess I didn't care much," she faltered. "No, I was not sorry that he wanted to give me up."

She continued her story:

"I went to work for my husband after that because I thought that would be best. I paid for what I got and he and Edward paid for the things they got. I was entirely indifferent to my husband and I found it hard to pretend to love him when I didn't care for him."

On Right Track Now.

"Do you think you are on the right track now—do you think you really love your husband no longer?"

"Yes, that's it; I am on the right track now," sighed the witness.

"All right," declared Judge McEwen, "I think it would be wise to grant the divorce. You are sure you like the son Edward?"

"Yes, I am sure I like him, O, so much," answered the girl, blushingly.

It is announced that the son and the young woman will be wedded after all legal obstacles are swept away. The young man did not appear in court and kept away from his friends all day.

May Buckley Is Declared Insane.

A jury at the detention hospital court yesterday declared Mrs. May Buckley, who shot and killed Mrs. Mary McClusky in the latter's saloon at 696 West Madison street several months ago, insane. She was sent to the asylum at Dunning.

MRS. WATSON H. TWITCHELL.

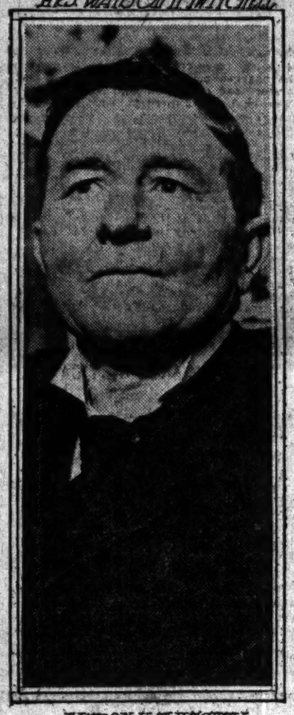

WATSON H. TWITCHELL

APPOINTED AS APPRAISER FOR MARSHALL FIELD ESTATE.

Arthur L. Currey, Special National Bank Examiner, Named to Determine the Amount Due as the Inheritance Tax.

Arthur L. Currey, a special national bank examiner, who made the last examination of the books of the Chicago National bank, which led to action by the federal authorities, was appointed yesterday as appraiser of the estate of Marshall Field by Judge Carter. Mr. Currey will make an examination of the estate to ascertain its value at the time of the merchant's death and make a report to enable the court to determine the amount of inheritance tax.

Mr. Currey was selected because he is considered an expert in such work and previously has acted in a similar capacity. He was the appraiser in the estates of Leander J. McCormick, Jacob Rosenberg, and others.

Mr. Currey will hold hearings in room 709 of the Schiller building and will have the assistance of Percy V. Castle and Walter K. Lincoln, assistant attorneys general of Illinois. The Field estate will produce the largest inheritance tax ever received by a state in the union. It will require at least three months' work to complete the task. The law will allow Currey $10 a day for his work.

SPURNS $2,000 A YEAR SALARY.

Chicago Woman Settlement Worker Declines Offer of That Amount for Similar Services at Joliet.

Mrs. Herman Falkenstein, head resident of the Humboldt Settlement house, 783 Armitage avenue, prefers charity work in Chicago to a $2,000 a year position in Joliet. A committee representing the Amalgamated Women's Clubs of Joliet offered her the above salary to institute and manage a settlement house in that city.

Miss Myrtle Falkenstein, 17 years old, who is her mother's lieutenant in settlement work, persuaded her mother to stay in Chicago.

"You are doing good work, mamma, and you know there are more poor people in the Humboldt park district that there are in Joliet, and they need your care. What if you don't get as much money here? I will help you. I am satisfied as long as I have an opportunity to help the poor and unfortunate."

Mrs. Falkenstein wired the Joliet women that she would prefer much to remain in Chicago. She has been with the Humboldt settlement six years, and enjoys a national reputation for settlement work.

PUTS BLAME ON GARFIELD

PACKERS' LAWYER INSISTS ON IMMUNITY FOR CLIENTS.

Declares It Was the Duty of the Corporations Commissioner to Protect Them from Prosecution After He Had Secured Information from Them—Attorney General Moody Probably Will Address the Jury Tomorrow in Judge Humphrey's Court.

Replying to District Attorney Morrison in the beef hearing before Judge Humphrey in the federal court yesterday, Attorney Moritz Rosenthal argued that the serving of subpoenas and the administration of the oath were not necessary to give the defendant packers immunity from prosecution.

"The case was not one where the defendants were obliged to demand that subpoenas be issued and that they be sworn," he said, in discussing the inquiry begun by Commissioner Garfield. "It was for the government to ask that.

Claims Immunity as a Right.

"Immunity comes from the government to the individual and is given in return for something sought by the government—it is not sought in the first instance by the individual. Thus it was for Mr. Garfield, when he deprived these defendants of some of their constitutional rights, to see that they should have immunity."

A dispute arose between the speaker and counsel for the government when the former referred to the grant of immunity to Assistant Treasurer McRoberts of Armour & Co. as having been conceded by the government, although he had not asked for it.

"I requested that the court postpone the matter until the next day," interrupted District Attorney Morrison.

"Without giving sufficient reason why it should be postponed," was the retort.

Moody May Speak Tomorrow.

The argument of District Attorney Morrison will be resumed today and probably will consume most if not all of the session. The speech of Attorney General Moody, which will follow, may be delivered on Saturday in order to permit the attorney general to return to Washington as soon as possible. The question of holding court on Saturday was postponed until today for consideration.

"Better stay over," said John S. Miller, attorney for the packers, to the attorney general as court adjourned. "We'll take you out to the stockyards."

"But will you bring me back?" questioned the attorney general.

U. OF C. PLANS TO IMPORT MONKEYS FOR EXPERIMENTS.

Professors in Physiology Department Will Use Simians in Place of Dogs in Their Work.

University of Chicago professors are going to study monkeys.

As soon as possible a large number of representative simians will be imported from Africa and shipped to the physiology building of the university, where quarters have been prepared for them. It is said that as many as 100 will be brought from the groves of the central parts of the dark continent.

Members of the faculty of the medical department of the university are interested keenly in the study of the development of the animals. It is the plan of the members of the physiology department to experiment upon them, using them to a certain extent in place of dogs, the animals now most used in research experiments.

Members of the physiology department are said to have been considering for some time the advisability of importing monkeys, but were able to come to no satisfactory decision regarding the enterprise until the results of the venture at Johns Hopkins proved successful. Johns Hopkins is said to be the only university in the world where monkeys are now used for experimental purposes.

A year ago members of the physiology department secured a monkey for experimental purposes. He was nourished and prepared for the first experiment, but on the way to the operating table the monkey became frightened, and before they could begin the tests the animal became afflicted with heart disease and died.

It is stated officially that the monkeys will not be used for experimenting purposes in the classroom or in the laboratory. They will be used only in research work.

Indict Postmaster for Forgery.

Toledo, O., March 15.—William Chappell, postmaster of Sylvania, and a politician in this county, has been indicted by the grand jury for forgery and perjury. It is alleged Chappell forged a receipt for a bill of goods and when tried perjured himself.

FLAYS BEEF MEN AND ROCKEFELLER

Samuel Alschuler, in Speech, Denounces Them as Moral Violators of the Law.

SAYS RICH ARE IMMUNE.

Makes Bitter Address at "Christian Citizenship Rally" in Englewood Church.

The beef packers, who are under indictment on the charge of violating the Sherman anti-trust law, and John D. Rockefeller, who is hiding from subpoena servers, were held up as moral violators of the law before the youth of the land by Samuel Alschuler last night in an address at the "Christian citizenship rally" at the Englewood Presbyterian church, Sixty-fourth street and Yale avenue. The speaker did not mention his subjects by name, but his allusions were so specific as to satisfy every one in the big audience as to who was meant.

"In our city," he said, "we now have the appalling spectacle of citizens at the head of a great industry testing the question of whether their indictment for violation of the law was brought about under that provision of the constitution which provides that a man shall not be compelled to give evidence against himself."

Denounces Attitude of Packers.

"It is not the question of whether guilty or not guilty, but whether they ought to be exempted from prosecution on the grounds that they told facts about themselves under the promise that they should be exempt from prosecution. A splendid example for the American people to follow!

"If a poor devil gets in the sweat box and is made to tell the truth about himself he speedily comes to trial. But when it is one in the high places the question is raised whether he shall be spared because he told about himself.

"The richest man, the man who has amassed wealth beyond the dreams of avarice, is now skulking about, a fugitive from justice. He is hiding, first here, then there with his retainers. He is fearful because he has been asked to appear in a court of justice and explain certain matters.

"In old English times the man who avoided a process of law was deemed guilty of outlawry and his property was confiscated.

Calls U. of C. an Atonement.

"Although this man piled up these great buildings near us—the University of Chicago—in his endeavor to make his peace with God, man, and the devil, they will not suffice to overcome the spectacle of the wealthiest man defying the law of the land, that law the sanctity of which only can make his wealth secure.

"In Peoria a man defied the law, but at last he fell. There has been nothing more calamitous to the morality of the youth of the land and the American citizen than the fall of Dougherty. You may say that strikers violate the law. What can you say to them, when they have such examples before them? We're too much given to following the 'roast beef' and neglecting other things worth while in life."

Mr. Alschuler grilled the man who tries to avoid jury service. He declared that the citizen should look upon jury service as a debt he owes the government and accept the service cheerfully.

"We are all Cæsars," said Mr. Alschuler. "Render unto the people the things that are the people's," he continued in paraphrase.

Parker Talks on Graft.

State Senator Francis W. Parker talked on the subject of graft. He declared that graft now exists in "doing nothing instead of doing something." He defined government as of two kinds, "visible" and "invisible." He asserted that the "visible" government was used by the invisible government to further the interests of the small body of people who make up the "invisible" government.

"The important looking men do not take a satchel full of money with them when they go to meet the legislator at the train," said Senator Parker. "They invite him to a little game of poker. He doesn't know anything about the game, but he wins from $100 to $1,000 just the same. The result finally is that he usually votes 'right.' The corporate interests have got about what they want. All they want is that conditions shall not be disturbed."

The speaker likened the senatorial and other victims of graft investigation to broken plaster images. He predicted the early elimination of graft.

Raps Men Who Don't Vote.

Charles G. Kindred, pastor of the Englewood Church of Christ, took a rap at the man who does not vote.

"I know a Sunday school superintendent in this district of the city who has not voted in fifteen years," said the Rev. Kindred. "Men who do that sort of thing cultivate the soil that graft flourishes in. It might be termed a Sunday school edition of graft. I shall look out for that man.

"The saloonkeepers throughout the city are raising the price of beer. I wish they would raise the price so high that men would have to drink it out of thimbles. These same men are trying to intimidate and defeat the men who have been courageous enough to bring about the necessity for a raise in the price of beer. When an attempt is made to intimidate such men I call it outlawry."

The preacher said that the crying need of the hour was a better understanding of public questions. He advocated a thoroughly nonpartisan discussion of public questions in the press.

Try Pastor for Wife Murder.

New Albany, Ind., March 15.—In the trial of the Rev. Ulysses G. Sutherlin, charged with killing his wife, Miss Rosa Young today identified the rope with which it is claimed by the defense Mrs. Sutherlin hanged herself, and also identified a dress skirt covered with hair. She said Mrs. Sutherlin was of a happy disposition and was not of unsound mind.

MOSSLER CO.
Clever Clothes
50 Jackson Blvd.

What Shall I Wear?

"Our long nifty sack coat,"

three buttons, semi-straight front with two large vents, correct fitting neck and shoulder, is being copied by some of the very best tailors.

Buying here is a pleasant diversion. Choosing, trying on and delivery, one visit. A saving on the tailor's price is likewise a great object.

Many styles (even black) now shown at $20 and $25.

Salesroom Second Floor.

MOSSLER CO.
Clever Clothes, 50 Jackson

SUBSCRIBE FOR THE TRIBUNE.

THE HUB
HENRY C. LYTTON Pres

JUST a few of our fine heavy winter overcoats remain and we are willing to sell them at sharp reductions in order to get them out of the house. They sold regularly at $15, $16, $18 and $20. It would pay you to buy one and lay it aside until next season at the remarkably low price of

$9.50

Styles are Newmarkets, three-quarter length box and long tourist coats.

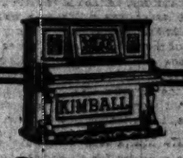

Success

Is reached by the road that lies in fair dealing. Plain figures on every instrument in the Kimball Warerooms tell the story of the uniform or one-price system so long in vogue with the Kimball house.

Everybody

Appreciates this advantage combined with the opportunity of buying the piano which is sold by the makers at the bare cost of labor and material plus one small margin of profit.

W. W. KIMBALL CO.
(Established 1857.)
3.W. Cor. Wabash av. & Jackson Blvd.
CHICAGO.

TRADE DORFLINGER MARK

ESTABLISHED 1852

Dorflinger's is the aristocracy of genuine Cut Glassware—a reputation founded on over 50 years' experience in the art.

Look for the label—the hall-mark of excellence.

At all first class dealers.

GLASSWARE

You pay as much for the "just as good" (imitation) as for a

"Cravenette"

The dealer makes a little more profit on the imitation. You don't get the rain-protection that you expect.

Protect yourself by insisting that the dealers show you this trade-mark stamped on inside of garment.

REG. Cravenette TRADE MARK.

Stores that offer fabrics or garments as "CRAVENETTES" that do not bear the above trade-mark, are trying to deceive you and infringing on our trade-mark. Write for interesting booklet—FREE.

B. PRIESTLEY & CO.
Manufacturers of Black Dress Goods, Mohairs, Woolens, Cravenette Cloths, Etc.
71-73 GRAND ST., NEW YORK.

Phone Main 8458.

CASH REGISTERS.

If you want to save money in buying a Cash Register, buy of us. Our prices tell you how. Cash or time.

American Second Hand Cash Register Co.,
238 E. MADISON ST.

ADVERTISE IN THE TRIBUNE

DEMANDS $750,000 OF HUSBAND'S KIN

Guardian of Shopgirl Who Wed Rich Youth Says They Drove Her Insane.

PUBLIC CARE IN ASYLUM.

Story of Mrs. Emma Lonstorf Being Told by Witnesses in Milwaukee Court.

Milwaukee, Wis., March 15.—[Special.]—Insane past all chance of recovery, as her physician testified, Mrs. Emma Lonstorf, daughter of a janitor, and herself a shopgirl before she married Otto, the son of the late millionaire, Nicholas Lonstorf, sat smiling and laughing in court today, while her guardian, John Randall, pressed her suit for $750,000 against the mother, brothers, and sisters of her husband.

Her attorneys declare the woman's condition is due to her treatment by her husband and his relatives, and their refusal to allow her child to be buried in the Lonstorf family burying ground. The original complaint, which makes Mrs. Margaret Lonstorf, mother of Otto; Ald. George Lonstorf, his brother; and others as defendants, asked $250,000 damages for alienating her husband's affection and depriving her of his companionship and support. Today Judge Ludwig allowed the plaintiff's attorneys to amend the complaint by making the damages asked $750,000.

Woman Left Public Charity.

Otto Lonstorf is said to be in Seattle, having returned from a trip to Nome, whither, the prosecution alleges, he was induced to go by his relatives, leaving his wife a public charity at the Milwaukee hospital for the insane, of which she has been an inmate since March, 1903.

A pathetic incident of the trial occurred during the testimony of Mrs. Margaret Lonstorf this afternoon when, pleased by some vagary of her own mind, Mrs. Emma laughed outright and with apparent enjoyment for some time. Her guardian and a nurse from the hospital quieted her while the relatives of her husband looked on as though they did not know her. She evidently was not capable of comprehending who they were.

Mrs. Margaret Lonstorf's testimony was the interesting feature of the day's proceedings from the point of view of the spectators who thronged the courtroom, drawn by the wealth and social position of the Lonstorfs and the romance attending the "marriage of the shop girl and the rich young man."

Her first acquaintance with her daughter-in-law, she said, was about a year previous to the latter's marriage to Otto in 1894. She sought the girl at the home of her father, she said, because Otto had told her he was going to marry her.

"I went to inform the girl that if Otto married her he would have to support her by his own work," said the witness. "I told her he never had been able to support himself, and that she was foolish to marry him. I told her this so that she might know beforehand that in marrying Otto she was not getting wealth."

Never Saw Daughter as Such.

"I never have seen Emma from that time until now. Although I had been opposed to the marriage, when I learned it had taken place I told Otto to be good and kind to his wife. During the next three years Otto came to my house only four times. I do not know why he did not come more frequently. I did not ask him to.

"I was not present when their child was baptized nor at its funeral. I refused to allow it to be placed in the family vault because the body was not in a metallic coffin. When I took Otto to Europe for five months I did it to have some one to look after my trunks. I did not ask him if he had made provision for the support of his wife during his absence. On my return I heard she was in an asylum and asked Otto to take her out, that a change might benefit her and restore her reason, but he refused and told me he had no use for her."

Mrs. Lonstorf denied having contributed anything toward the support of Otto during his trip to Nome or since he has been in Seattle.

The testimony of Dr. Frederick Fowle of the Milwaukee hospital also was heard with interest. One of the plaintiff's attorneys suggested Mrs. Emma be allowed to take the witness stand, but to this Dr. Fowle objected. He declared her mental condition was such she could not testify and the chances were heavily against her ever gaining sanity.

Left Alone at Hospital.

"Mrs. Lonstorf was committed to the asylum on March 3, 1903, and her condition has since deteriorated," said Dr. Fowle. "The chances are against her recovery."

"Has anything been paid for her support at the hospital?" he was asked.

"Nothing," answered Dr. Fowle.

"Has anything ever been paid by Otto or any member of the Lonstorf family for her clothes since she has been at the hospital?"

"No," said Dr. Fowle.

"Has she ever been visited there by her husband or any member of the Lonstorf family?" was asked.

"No," said the witness.

IVENS' WITNESSES TANGLED IN TRYING TO PROVE ALIBI.

Brother of Mrs. Hollister's Slayer Gives Testimony Which Is Contradictory of His Former Statements.

The attempt to prove an alibi for Richard Ivens, the self-confessed murderer of Mrs. Bessie Hollister, was weakened materially yesterday by the testimony of Harold R. Ivens, brother of the defendant. His testimony was torn into shreds by the questions of Assistant State's Attorney Olson, who produced a typewritten record of contradictory statements made by him to State's Attorney Healy on Jan. 15.

In the direct examination Harold Ivens gave a minute account of the happenings in the Ivens residence on the night of the crime, apparently remembering every detail perfectly. In the cross examination Attorney Olson said:

"At what time did you leave home?"

"It was about 7:23 or 7:24 o'clock."

Here Attorney Olson read a statement from the record of Jan. 15 in which the witness said he left the house "about 7 o'clock." The witness did not remember having made such a statement, and his entire direct testimony was reviewed in a similar manner, nearly every statement being overthrown.

SUES HUSBAND WHO 'RENEGED.'

Mrs. Charles W. Carman Wants Divorce, Saying Spouse Refused to Follow Suit and Slapped Her.

A game of cards in which her husband refused to follow suit led Mrs. Charles W. Carman to seek a divorce. Carman is a painter of miniature portraits, and his wife, who lives at 681 Lincoln avenue, says he "decorated" her right eye as the climax to a series of violent differences.

"Our first quarrel came six months after we were married," Mrs. Carman told Judge McEwen yesterday. "We were playing euchre, and Charles and I were opponents. I led, but Charles 'reneged.' If he had followed suit I would have taken the trick. In the quarrel following he slapped me."

Judge McEwen, after a vain attempt to effect a reconciliation, took the case under advisement.

Plan St. Patrick's Day Celebration.

A St. Patrick's day celebration will be held tomorrow night in St. Anne's school, Fifty-fifth street and Wentworth avenue, under the auspices of the St. Vincent de Paul society. Addresses, monologues, music, and dances will constitute the program.

SHERRICK FACES PRISON.

FORMER AUDITOR CONVICTED OF EMBEZZLING STATE FUNDS.

Indianapolis Jury Returns Verdict Which Means Imprisonment for One to Twenty-one Years—Accused Almost Collapses When He Hears Result of Trial—Compelled to Go to Jail Pending Motion for a New Trial—Hanly May Extend Pardon.

Indianapolis, Ind., March 15.—[Special.]—David E. Sherrick, former auditor of state, stands tonight as a felon, with a penitentiary sentence of one to twenty-one years hanging over him. A verdict of guilty of embezzling state funds was returned by the jury at 9:30 o'clock this morning. Sherrick will be taken to jail pending the motion for a new trial.

Though Sherrick had stated after the court's instructions to the jury that he had no hope of acquittal, the blow fell with crushing effect. His face became pale and he trembled as he grabbed his chair for support.

Compelled to Go to Jail.

Then another blow for Sherrick fell. Up to this time he has been under the impression that his bond for $10,000 was still in force and that he would not have to go to jail. In this he was disappointed. According to the statute a bond expires when the verdict of the jury is returned and the defendant must be placed in custody of the sheriff.

It is understood among mutual friends of Gov. Hanly and Mr. Sherrick that the former may pardon Sherrick as soon as the court passes upon the application for a new trial, or at least parole him till after the Supreme court passes upon the appeal. Friends of the governor say he is not disposed to push Sherrick further, and that he will exercise clemency at the proper time. The governor refused this afternoon to say what he would do.

Ohio Treasurer Short $1,100,000.

Cincinnati, O., March 15.—[Special.]—The grand jury that convenes March 20 will be asked to investigate an alleged shortage of $1,100,000 in the accounts of County Treasurer Rudolph K. Hynicka.

County Prosecutor Hiram M. Rulison said this afternoon he would take the step as a result of a communication from State Auditor Guilbert, calling his attention to the report of a committee of two experts who were appointed by Probate Judge C. M. Malsbary three weeks ago to count the money in the treasury vaults. The experts found that Hynicka had $1,100,000 loaned out to banks on which he was receiving interest.

Prosecutor Rulison says he regards the case of the Hamilton county treasurer as being identical with that of David E. Sherrick, ex-auditor of Indiana, who has just been convicted of embezzlement for loaning out public funds.

RECONSIDERS LONG GRANT TO CRUSHED STONE ROAD.

Discussion of Dolese & Shepard's Rail Line Causes Council Committee to Rescind Its Recommendation.

Under pressure of the publicity evoked the council committee on streets and alleys west yesterday reconsidered its recommendation of a fifty year franchise for Dolese & Shepard's Chicago and Illinois Western railroad.

When the committee met Ald. Dever wanted to know whether the project was a switch track or a full fledged railroad intended to carry passengers. Ald. Uhlir, through whose ward the line is intended to pass, was on hand to demand subways and compensation. Attorney Herbert S. Duncombe, representing Dolese & Shepard, answered some of the questions and some he did not.

"This railroad is designed principally for the shipping of crushed stone from the quarries at Gary, Ill.," said the attorney. "I don't know whether it would ever be feasible to carry passengers. The company has constructed twelve miles from Gary to Hawthorne at a cost of $300,000. We have agreed to elevate our tracks when the other roads there are required to."

"But, gentlemen," said Ald. Uhlir, "I and some of you have signed the Municipal Voters' league pledge not to vote for a franchise of a term longer than twenty years. How can you stand for this fifty year term?"

"That pledge refers only to street railways, not steam railways," said Chairman Hunter. "Because of the comment in the newspapers," he continued, "I have taken the initiative in having the recommendation of the ordinance reconsidered for further investigation. The matter will be considered at the next meeting of the committee."

THINKS HUSBAND HAS ELOPED.

Mrs. Edward F. Cooke Appeals to Police to Find Man Who Is Missing.

Believing that her husband, Edward F. Cooke, a coal salesman, with offices at 303 Dearborn street, who has been missing from his home since Monday, has eloped with Miss Leon Snyder, 225 Twenty-eighth street, his wife last evening asked the police to search for him.

Cooke, who lived with his wife and two children at 3816 Calumet avenue, took with him $700 when he disappeared.

Miss Snyder, whom the police could not find at her home, is said to have been an acquaintance of Cooke before his marriage. The police also learned that he had been seen in Miss Snyder's company before his disappearance.

Sugar and Starch

Please the Palate, but Sometimes Play Hob With Digestion.

Sugar and starch, as found in ordinary food, are intended to supply energy and strength, keep up steam to drive the human machine, and this they do if properly digested.

But when the digestive apparatus has had too much work crowded upon it, or when it becomes weakened from any cause, the food decays (there is no other word so expressive) in the stomach and intestines, and not only produces gas to distend the stomach and crowd and weaken the heart, but promotes other disease conditions which develop into serious liver, stomach and sometimes heart trouble.

It is important that the food present the sugar and starch to the stomach in such form that they may be readily digested and pass to the nerves and blood to energize the machine without overtaxing the organs.

Grape-Nuts food does this perfectly. It is prepared by mechanical (not chemical) processes, similar to those through which food passes in the healthy human digestive machinery, and is, when taken into the system, pre-digested, soluble and easily assimilated. It is made of wheat and barley, and as it comes from the package, is adapted and grateful to even the weakest stomach of adult or babe.

A lady writes from Woonsocket, R. I.

"Grape-Nuts," she says, "is truly a wonderful food. I have been practically living upon it for the last four months, and I am stronger today, both physically and mentally, than I have been before for years.

"For some twelve or fifteen years I had lived on sweet and starchy foods until my digestive organs were almost worn out, and I had been troubled for a long time with nervous dyspepsia or indigestion in its worst form. Everything I ate fermented and I belched gas from my stomach most of the time.

"My doctor advised me to try Grape-Nuts and so I began using it three times a day, and it has done wonders for me. It has strengthened my muscles, toned up my nerves and rested my brain. The headaches that used to punish me have disappeared.

"I have gained strength to work and power to think. Grape-Nuts is worth more to me than all the medicine in the world.

"When my baby was cutting his teeth this summer I cured him of his bowel trouble by feeding him Grape-Nuts soaked in milk." Name given by Postum Co., Battle Creek, Mich.

There's a reason. Read the little book, "The Road to Wellville," in pkgs.

PRAISE VAN HISE, BUT URGE REFORM

Wisconsin University Investigators to Advise Change in Business System.

EXONERATION FOR KNAPP

Committee Expected to Declare Deposed Professor an Efficient Instructor.

Madison, Wis., March 15.—[Special.]—The university investigating committee practically finished its work tonight, and went into executive session to discuss the first draft of its report. One witness will be examined tomorrow, and the whole of the testimony then will be complete. The recommendations which the report will contain are:

1. The committee will commend President Van Hise for the progress which the university has made under his administration. It will declare him in no way to blame for the irregularities which the investigation has unearthed.

2. It will commend Regents Magnus Swenson and Lucius S. Hanks for their excellent services on the board.

Will Advise Business Change.

3. It will advise a change in the business administration of the university, probably recommending that university finances be intrusted to a board, similar to the state board of control, whose members shall be paid for their services. The passage of a law requiring the university to submit a budget which must be approved by the governor, secretary of state, and treasurer will be recommended.

4. The committee will urge that the president of the university be relieved of all financial responsibility, so that he can devote his entire time to university work proper.

5. Dean Henry will be censured. The loss of many good men, such as Profs. Carlyle, King, Craig, and Knapp will be attributed to him. Miss Ida Herfurth and Leslie H. Adams also will be severely censured and their dismissal probably will be advised.

Will Sustain Knapp.

6. Prof. Knapp will be declared an efficient instructor.

7. The committee will recommend that the legislature give to the university $350,000, enough to pay the running expenses from July 1, 1906, to Feb. 1, 1907.

The report will not touch upon the minor matters that have been brought to the committee's notice. Football will not be mentioned. Petty jealousies among the professors will receive slight mention. The practice of the university in borrowing from private individuals will be denounced.

RICH MAN'S SON ARRESTED; FATHER CRITICALLY ILL.

Henry O. Parker's Sixteen Year Old Boy Charged with Forgery and Passing Worthless Checks.

William Parker, son of Henry O. Parker, a former vice president of the board of trade, who was arrested late Wednesday evening charged with forgery and passing worthless checks, remained a prisoner in the central police station yesterday. His father is unconscious, suffering from a stroke of paralysis, in his apartments at Sunnyside and Kenmore avenues, where he was taken a few months ago from his residence in Wheaton.

Two cab drivers had the boy, who is 16 years of age, arrested, asserting that he refused to pay his carriage fare. With him when he was taken at a restaurant at the southwest corner of Monroe and Clark streets was a chorus girl with whom he had been riding about the city. The boy recently gave her a $500 diamond ring, it is said.

After being arrested young Parker admitted having forged his father's name, the police say, to many checks and circulating them in Wheaton and Chicago. Among his victims are:

Sim Wineman, saloon, 98 Randolph street, $50.

William Quinn, saloon, Madison and Clark streets, $60.

Union restaurant, 111 Randolph street, $25.

Isaac H. Foreman, clothier, 92 Washington street, $150.

Dollinger & Nichols, Wheaton, $145.

When Mrs. Parker was told of the arrest of her son she became hysterical. She did not, however, furnish bonds for his release.

TO FIGHT SCHOOL "PULL"

OPPONENTS OF HAYES RESOLUTION BEGIN CAMPAIGN.

Members Who Were Absent Last Monday Night Are Expected to Make the Board of Education Reverse Its Action — Trustee White, Who Is Leading the Fight, Says He Is Confident of Securing Sufficient Support to Achieve Victory.

The six members of the board of education who voted to uphold the Dawes anti-pull rule Wednesday night began a campaign yesterday to secure a reconsideration of the action of the board in adopting the resolution presented by Trustee John J. Hayes. Every member of the board who was absent from the meeting Wednesday night was seen. Trustee R. A. White is leading the fight to put the Dawes resolution back in the code of rules of the board.

"I am confident that we will have enough votes at the next meeting of the board to win out," he said.

Condemned Action of Board.

Regarding the action taken by the board Mr. White said:

"There is one word which best will describe the action of the board in rescinding the anti-pull rule and that word is 'reactionary.' Just at this time, when the whole tendency of public life is to get away from political pull in any of its phases, it is a strange thing that a body of the dignity of the board of education, dealing with matters of such vital concern, should take such action."

At the next meeting of the board the members who voted against the rescinding resolution will question again the decision of President Tilden that the resolution was adopted when only eight votes were recorded for it instead of eleven, a majority of all the members of the board.

Plamondon Explains His Vote.

Trustee Charles A. Plamondon said he had been attacked because of his attitude toward the Dawes rule.

"I want it understood distinctly," he declared, "that I did not vote for the Hayes resolution because I want the system of political pull restored to the schools. I did so because of my belief that the Dawes rule has been used unfairly. Several persons have been reported as having attempted to exercise pull while hundreds who tried to influence the superintendent were not reported. It is to this feature that I object, to the operation of the rule rather than to its spirit. Under the present merit system pull cannot be used with or without the Dawes rule."

The committee on the Parental school, headed by Trustee Kuttewski, will begin today its investigation of the charges made against Supt. T. H. MacQueary of failing to pay for school board coal which he used at his own residence.

COMMANDER EVA BOOTH HERE FOR SALVATION ARMY SESSION.

Arrives in Chicago to Attend Congress of Western Leaders—Gives Public Address Tonight.

Miss Eva Booth, commander of the Salvation army, arrived in the city last night to attend the first annual congress of the western territory, which includes all states west of the Mississippi river, and which will be in session several days.

Miss Booth did not arrive in time to attend the opening session of the congress, held in the evening at the West End Woman's club house, Monroe street and Ashland boulevard. She will speak tonight at Orchestra hall, the subject being "Wonderful."

"The army used to hold a national congress each year in New York City, but recently has been divided into an eastern and western division," said Miss Booth. "For that reason the east and west will hold their respective congresses, this being the first congress of the western territory."

PHONOGRAPHS JAR HIS NERVES.

Agent of West Side Building Appeals to Health Department to Subdue Noise of the Machines.

The health department has been asked to put a stop to the nerve shattering "sidewalk phonographs" which play continuously from noon until midnight to attract the passersby to 5 cent theaters.

W. C. Moody, agent for a building at the southeast corner of Halsted street and Jackson boulevard, complained that one of these large phonographs is in constant operation at 181 Halsted street, adjoining his building.

"The tenants have complained to me about the noise, and it is worse than a nuisance," he declared. "It starts shortly after 11 o'clock in the morning and does not stop until after 11 o'clock at night."

OPINION UPHOLDS TELEGRAPH TAX.

Assistant Corporation Counsel Hoyne Declares Rights of City Are Clear.

WIDE SCOPE FOR A LEVY.

Compensation May Be Demanded for All Poles and Wires in Corporate Limits.

The Western Union and the Postal Telegraph companies are practically at the mercy of the city, according to an opinion given to the council committee on gas, oil, and electric lights yesterday by Assistant Corporation Counsel Maclay Hoyne, who declares that the city council can pass a general ordinance fixing the license fees and the compensation and regulating the business of the companies within the city limits without negotiating with them, and they will be obliged to accept the terms if they are not exorbitant or unreasonable.

Powers Claimed for City.

Mr. Hoyne's opinion covers the following points:

The city may have the power to refuse a permit to the companies for the occupation of the streets where only interstate commerce business is done.

The companies cannot occupy the streets without the consent of the city and must accept the city's terms.

They must pay compensation for the use of the public space thus occupied.

They must pay compensation upon all local business.

The city can exact license fees for the use of poles, wires, and conduits, both for the past and in the future.

The companies can be compelled to place underground all wires now existing in the streets or hereafter installed.

May Get Back Compensation.

Following the decision of the United States Supreme court in the ninety-nine year case, which took from the traction companies their claims to the streets of Chicago, Mr. Hoyne thinks the city can exact concessions from the telegraph companies which will add several hundred thousand dollars to the revenue of the city, as well as simplify many of the problems which have bothered it for some years.

He holds that the city may not only impose a license for the poles and wires for the future, but it may be able to collect compensation due for past use. If they should refuse to accept the general regulation ordinance, he declares the city can secure judgments in the courts and compel the companies to pay. The opinion is a reply to the resolution adopted by the council last Monday night for an ordinance requiring the telegraph companies to pay a pole tax.

Have No Rights in Streets.

Mr. Hoyne holds that the only rights possessed by the companies are those given by congress. They have no city ordinances granting them permission to use the streets, because the grants given by the old towns expired with annexation, as decided by the state Supreme court in the telephone case. Mr. Hoyne finds that the act of congress granting the companies the right to do interstate business did not give them the right to occupy streets in a municipality without the consent of the city.

In the compensation features Mr. Hoyne cites cases decided in the courts in support of his contention that the city can exact compensation for the space occupied by the companies, impose taxes on the local business, and collect license fees to defray the expense of inspecting and supervising the lines.

In the case of the city of St. Louis against the Western Union the United States Supreme court held that the tax of $5 on each pole is not excessive, and Mr. Hoyne declares that Chicago can exact such a tax upon the thousands of poles in the streets and alleys of this city.

GATES BOYS' TRAIN TOMORROW.

Lads at St. Charles Home Will Come to Chicago on Special to See Show.

The John W. Gates special train over the Northwestern railway will leave St. Charles at 11:50 a. m. tomorrow, conveying the 243 boys of the St. Charles Home for Boys to Chicago to attend "A Yankee Circus on Mars."

It is at the suggestion of his mother, Mrs. Mary A. Gates, that he gives the boys the holiday outing. The special train will be in charge of Henry Baker, a nephew of Mr. Gates.

CARSON PIRIE SCOTT & Co.
STATE AND MADISON STREETS.

Important Sale of Sample Hair, Nail and Tooth Brushes

An unusual purchase from a large importer strongly characterized by high quality at lowered prices—prices that bring savings that should be of especial interest to hotels and barbers as well as to purchasers for the home.

Some 2,000 French and Japanese solid wood back hair brushes in light and dark woods—small, medium and large sizes; penetrating, long and short white bristles 50c

2,200 Japanese hand and nail brushes with white and dark bristles—solid wood backs in a dozen different styles to select from. Exceptional values at 22c

French and Japanese tooth brushes with soft, medium and stiff bristles. Fancy bone handles; for men, women and misses. In cross-cut, concave and convex-cut bristles—at about half usual price, 22c

First floor.

25c a Yard for a Special Lot of Embroidered Flouncings

We have just received 450 pieces of embroidered flouncings which were ordered for January first delivery. The shipment was delayed, and coming in now, as it does, unexpectedly, we propose to make an unusual low price

To Effect an Immediate Disposal

The assortment consists of wide Swiss embroidered flouncing, fine corset cover embroideries, children's dress flouncing embroideries, wide shirtwaist bands, skirt flouncing embroideries, and, in fact, a general assortment of wide embroidery flouncings. The values are unusually good ones. On sale in the special embroidery square at, a ..... yd., 25c

First floor

HOT SPRINGS
ARKANSAS

ILLINOIS CENTRAL RAILROAD — CENTRAL MISSISSIPPI VALLEY ROUTE

Owned, Controlled Endorsed by the United States Government.

60 day Tickets

$37.20

Round Trip

Bath House Row, Hot Springs.

The Illinois Central is the ONLY LINE RUNNING A

Sleeping Car Without Change

CHICAGO TO HOT SPRINGS

Daily, the year 'round. Leaves Chicago 6.20 p. m., arrives Hot Springs afternoon of the next day. All meals en route in dining cars.

Tickets and reservations at

I. C. R. R. City Ticket Office, 99 Adams St. Phone, Central 6270. W. H. Brill, D. P. A.

GEORGE ADE

GEORGE ADE is Sight Seeing in Europe

GEORGE ADE

"Sight See" With Him In The CHICAGO SUNDAY TRIBUNE (Every Week)

GEORGE ADE

In shops where workmanship, style and fit are chief factors

Monarch SHIRTS

are given first place. They please the dealer and satisfy the wearer. In white and color-fast fabrics

$1.00 AND $1.25

CLUETT, PEABODY & CO.
Largest Makers of Collars and Shirts in the World

Sloan's Liniment

For Tonsilitis. Price 25¢ 50¢ & $1.00

FOR DRUNKENNESS DRUG USING

Keeley Cure

Chicago Office: 122 Monroe St. Tel. Central 3555

Correspondence STRICTLY CONFIDENTIAL

KEELEY INST. DWIGHT, Ill.

ADVERTISE IN THE TRIBUNE

COTT & Co.
ETS.
le of
Nail and
shes

n a large importer
at lowered prices—
e of especial interest
nasers for the home.
wood back hair brushes
large sizes; penetrating,
50c
with white and dark
nt styles to select from.
22c
n soft, medium and stiff
n and misses. In cross-
half usual price, 22c
First floor.
for a
broidered
received 450 pieces
ed flouncings which
ry. The shipment
does, unexpectedly,
price
e Disposal
Swiss embroidered
es, children's dress
waist bands, skirt
general assortment
alues are unusually
em-
yd., 25c
INGS
ANSAS
ed, Controlled
orsed by the
d States Gov-
ent.

r, Hot Springs.
he
NING A
ut Change
SPRINGS
6.20 p. m., arrives
All meals en route in
at
6270. W. H. Brill, D. P. A.
loan's
niment
Tonsilitis.
25f 50f & $1.00
FOR DRUNKENNESS
eley DRUG USING
Chicago Office:
122 Monroe St.
Suite 909.
Tel. Cent. 3258
ure KEELEY INST
DWIGHT, ILL.
TISE IN
THE TRIBUNE

"CASH BUYERS" TO FACE TRIAL.

Stockholders Are Requested to Turn Over Evidence to the Prosecution.

KAHN MAKES FUTILE PLEA

Tries Hard to Avoid Testing Solvency of the Concern in Federal Court.

Stockholders in the Cash Buyers' Union Mail Order Co-operative society will meet in the federal building today at the call of the postoffice authorities for the purpose of putting their case in the hands of the government for prosecution. They have been requested to bring with them all literature they received through the mails from the society.

John Kahn, president of the concern in the receiver's hands, endeavored yesterday to reach some method of settlement with his creditors in order to avoid the publicity of the solvency trial, which is scheduled for Judge Bethea's court on Monday. The officers, however, went right on preparing their case for trial, admitting that a conference might be held this morning in Judge Bethea's chambers.

President Kahn was examined perfunctorily before Referee in Bankruptcy Wean in the afternoon in regard to some features of the suppressed report which the expert accountants working for the receiver have turned in. Mr. Kahn disputed the accuracy of the report in some particulars.

Letter to the Stockholders.

The meeting of stockholders in the federal building is the result of the following letter, which was sent out generally as soon as the postoffice inspectors got at the books of the company and found out the names of the subscribers:

Sir: As you are doubtless aware, a receiver has taken possession of the place of business of the Cash Buyers' Union First National Co-operative society upon petition of its merchandise creditors. A report from the books of the company that you are one of the holders of its preferred stock and as such have rights in the premises which you are entitled, doubtless, to have recognized by the court.

You are requested, in your own interest, to call at the office at 2 p. m., Friday, March 16, room 27, new federal building, Adams and Dearborn streets, and bring with you all correspondence and literature which you have received from this company, as well as your stock certificates. Please bring this letter with you for identification and treat this matter as confidential.

This action, coming as soon after the report of the accountants, is taken by some as evidence that the case will be taken into the criminal court as soon as the civil case is off the docket, and immediately if that is sidestepped.

Features of the Report.

Some interesting features of the suppressed report became known during the day. The assets and liabilities, as computed by the accountants, are approximately as follows:

Assets, in tangible property and merchandise at the building at Jackson boulevard and Green street, exclusive of so-called "good will" and the $300,000 unpaid stock subscriptions, $900,000.

Liabilities, exclusive of the $1,250,000 paid in by the stockholders, $425,000.

So far as the "good will," which Receiver Kahn has doled out as offering so much hope, is concerned, the accountants have left that with a question mark after it. Attorneys in the case say the stockholders who have not paid their subscriptions in full cannot be held liable for the amounts due.

How Dividends Were Paid.

The point which the government has been seeking to learn is whether the declared dividends have been paid in money sent in by the stockholders or in money earned in the business. This is answered by the report in detail.

The books of the company show a direct loss of $125,000 since the organization of the business. Against this figure the report puts $194,000 as the amount paid out in four dividends. In one period of six months, it is stated, the company lost $60,000, still dividends of $45,000 was paid out of "earnings." There is also said to be a difference of $100,000 in the amount received for shares as given by the Metropolitan Trust and Savings bank, which acted as registrar until six months ago, and the amount shown in the books at the company offices.

Assurances to Investors.

The literature in the possession of the government sent out by the society the following statement is made in answer to the question as to whether the shareholders are liable for the debts of the society in case of failure:

"Our shares are absolutely nonassessable. Under no circumstances, direct or otherwise, can any shareholder be called upon for anything additional to the amount invested. There is little possibility of harm when you take into consideration that the foundation of this society is an established success of eighteen years' standing, conducted honestly all that time.

"Another statement in regard to dividends is as follows:

"In the first year under the co-operative plan has allowed the society to pay two semi-annual dividends at the rate of 10 per cent per annum. In the coming six months there is every opportunity of accomplishing a large volume of business, and can permit a 15 per cent annual earning. It may be added that the Cash Buyers' union has made as high as 40 per cent on the capital invested.

Money Spent for Advertising.

In the examination before Referee Wean, Mr. Kahn was asked if he had examined the report. He replied that he had glanced at it. He was asked why, if he did not know the contents, he had made such a strenuous effort to have it suppressed. When asked for a refutation of the conclusions arrived at by the accountants, he was advised by his counsel not to answer.

"Did you ever use this stock in any other way than disposing of it to customers?" he was asked.

"Yes, at one time I used it for $50,000 worth of advertising."

"Are the stock subscriptions not paid for still in writing?"

"Yes."

"Do you send a prospectus to customers with the application blank?"

"Some of them."

"You have given the accountants every book in your power?"

"Yes."

The hearing was adjourned indefinitely.

GEORGE ADE
George Ade (Of Indiana) is Sight Seeing in Europe
GEORGE ADE
"Sight See" With Him in The CHICAGO SUNDAY TRIBUNE
GEORGE ADE

District with More than Eighty Saloons to Have an "Aunt Lizzie" Memorial.

In this picture the spots indicate the location of saloons. In approximately twenty-eight squares there are more than eighty saloons.

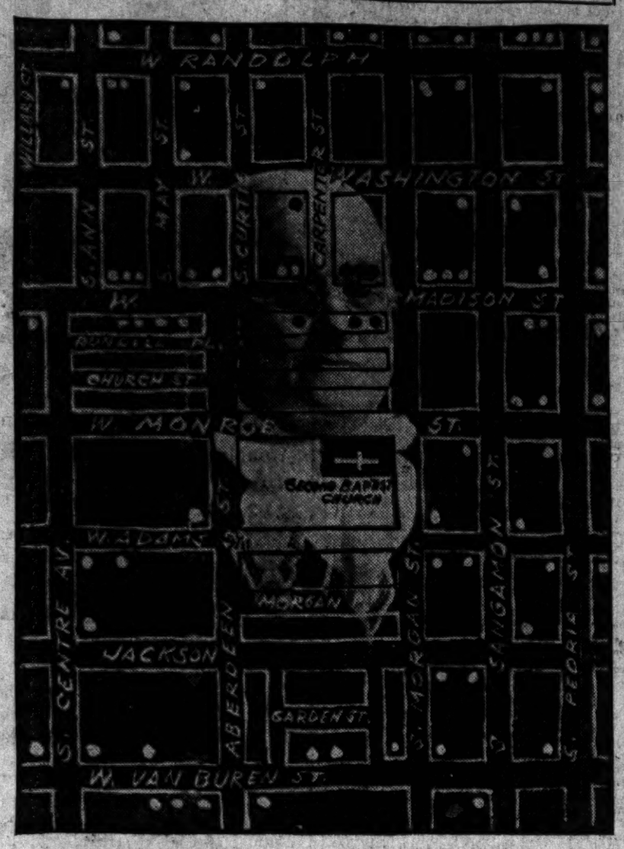

The Late Eliza N. Aiken ("Aunt Lizzie.")

OASIS IN MORAL DESERT.

SOCIAL SETTLEMENT FOR CENTER OF SALOON DISTRICT.

Second Baptist Church Will Provide Rendezvous for Young People, Including Clubrooms, Indoor Games, Gymnasium, and Refreshments—Institution to Be Established as a Memorial to "Aunt Lizzie" Aiken, Veteran War Nurse and Missionary.

A social settlement designed to compete directly with neighboring saloons and dance halls, offering opportunities for refreshment as well as clubrooms, a gymnasium, and indoor games, is the most recent development in Chicago religious work.

The institution is to be built by the Second Baptist church, Morgan and Monroe streets, of which the Rev. John Roach Straton is the pastor. Within a radius of three blocks of the church there are eighty-three saloons. With these and with their accompanying dance halls and dives the settlement will contend for the favor of the thousands of young men and women who live in the boarding houses which occupy the greater part of the region.

The Second church, when it was founded was the center of an aristocratic residence district, but with the growth in population the character of the region has changed, residences giving way to stores and saloons and homes to boarding houses. Unlike many other churches of the city, however, it has been its consistent policy to remain on its original site and make itself the center of an active fight against the streams of vice coming in from the Halsted and Randolph street regions.

Dr. Straton, the pastor, is young, of vigorous temperament, and is determined to carry out this policy of action.

Memorial for a War Nurse.

The settlement is to be a memorial to Mrs. Elizabeth Aiken, familiarly known as "Aunt Lizzie" Aiken, who was an army nurse during the civil war and during the forty years from that time until her death last January was connected with the Second church as city missionary. By her will she bequeathed $3,000, the savings of a lifetime, to the church. It has been determined to make this amount the nucleus of the settlement enterprise, and in her memory the settlement will be known as "The Aunt Lizzie Aiken Memorial Institute."

A building to cost $100,000 will be erected on land immediately adjoining the church edifice, where a settlement will be conducted under distinctly Christian auspices. Plans for the building and equipment have not assumed definite shape, but a general scheme of action has been decided on.

The building will be provided with library, reading and club rooms, as well as a gymnasium and facilities for games and manual training. To make the competition with the drinks and free lunches of the saloons more direct, refreshments of some kind, probably, including soft drinks, will always be available.

Rendezvous for Young People.

Every effort will be made to make the place a popular resort for young people of both sexes. There will always be "open house," and, while religious work will be carried on to a degree, no restrictions as to religious affiliations will be placed.

Second church is in the exact geographical center of one of the most densely saloon infested regions of the city. Immediately around the church is a district composed almost entirely of boarding houses, in which live thousands of young men and women who spend their days in the downtown district.

In the whole region, according to Dr. Straton, there is not a single place where young people can go for social pastime except the saloons, dance halls, and dives. It is to remedy these conditions that the settlement work is undertaken.

"We are determined to hold the fort, instead of moving out to pleasanter surroundings, as other city churches have done. Our membership is scattered over the city," said Dr. Straton, "but we feel that there is a great field for service here. We want the new building to be an open home for all the young people of the section."

OBITUARY.

LEONARD LAWSHE SKELTON, who died Wednesday at his house, 42 Seeley avenue, will be buried today. He was born July 18, 1863, and was a son of the Rev. William D. Skelton. He graduated from the Northwestern university in 1885, and was assistant physician in the hospital for the insane at Kankakee [1890-'91]. He was married in 1893 to Antoinette Juergens, and is survived by one son. In 1905 he was elected as professor and head of the department of neurology and psychiatry in the American College of Medicine and Surgery. The funeral will be held in the Park Avenue Methodist Episcopal church, Park avenue and Roby street, at 1:30 p. m.

JUDGE L. G. KINNE, democratic member of the board of control of Iowa state institutions and one of the best known jurists in Iowa, died suddenly from heart failure at Des Moines. He had been a member of the State Supreme court prior to his appointment on the board, and he had practiced law as a member of a Des Moines firm.

CLEAN BILL FOR STANHOPE

BUILDING COMMISSIONER BARTZEN'S CHARGES DISMISSED.

Civil Service Commission, After All Day Session, Exonerates Deputy Commissioner and Holds He Has Performed Duty Satisfactorily—His Explanations Are Accepted When Accuser Fails to Produce Any Evidence Against Him.

Deputy Building Commissioner Leon E. Stanhope was given a "clean bill of health" yesterday afternoon. All the charges against him were dismissed by the civil service commission.

The commission spent the entire day hearing the testimony produced by Building Commissioner Peter Bartzen, who was Stanhope's accuser, but on each of the eight counts the commission ruled that Stanhope was not responsible and exonerated him fully.

Stanhope met each of the charges with satisfactory answers, and none of the witnesses of Commissioner Bartzen could break down the explanations.

"Erasing of Name" Explained.

One of the principal charges was that Mr. Stanhope had approved the plans of the Washington Park fireproof warehouse and then erased his name from the plans when they were found defective. When the matter was explained it was found that Mr. Stanhope's name had not been placed on the plans, but that only a portion of the stamp had been used, the name being obliterated by placing a piece of paper over that part of the stamp.

Some of the letters of the name were not covered by the paper, and when Commissioner Bartzen saw the plans he jumped to the conclusion that Stanhope's name had been erased mysteriously.

Mr. Stanhope explained that the architects wanted George Williams, who then was building commissioner, to approve the plans, but he refused to do so. Stanhope said for that reason he only had placed a portion of the stamp upon the plans in order to allow Mr. Williams to insert his signature. The former building commissioner later again refused to approve the plans, so they remained without the signature.

Nearly all the other charges, which appeared of a serious nature, were found to lack wrongful intent or negligence, and it was not necessary for Mr. Stanhope to produce any witnesses in his defense.

Stanhope Says He Will Resign.

When the hearing was dismissed, and the commission gave its opinion, Mr. Stanhope explained that he intends to resign his position with the city, as he has reentered his practice as an architect and finds it more profitable and agreeable than working for the city.

SUSAN B. ANTHONY EULOGIZED.

W. C. T. U. Annual Meeting Held Memorial Service for Noted Advocate of Equal Suffrage.

The Chicago Woman's Christian Temperance union held its annual meeting yesterday in Willard hall. There was a business session in the forenoon and a memorial service during the noon hour for Susan B. Anthony.

At the afternoon session addresses were made by the Rev. William A. Quayle, pastor of St. James' Methodist church, on "The Enforcement of Law," and by Miss Helen L. Hood, editor of the Watch Tower, the state W. C. T. U. organ, on "The Advantages of Municipal Suffrage for Chicago Women." General discussion on each subject followed the addresses.

Funeral of Miss Anthony.

Rochester, N. Y., March 15.—Susan B. Anthony, who died March 13, was buried in Mount Hope cemetery today. The funeral was held at the Central Presbyterian church. The eulogies were pronounced by the Rev. Dr. Charles C. Albertson, pastor of the Central church; the Rev. Dr. William C. Gannett, pastor of the First Unitarian church; William Lloyd Garrison of Lawrence, Mass., Mrs. Carrie Chapman Catt of New York, the Rev. Dr. Anna Howard Shaw of Philadelphia, and Mrs. R. Jerome Jeffrey of Rochester.

SHOOTS AN ALLEGED SWINDLER

Paul Stozky Says He Put Bullet Into Franklin Hamilton Because He Gave Him Raised Bill.

Franklin P. Hamilton passed a "raised" bill on Paul Stozky, a clothing merchant, 794 Milwaukee avenue, last night and was shot for his pains. His wounds were dressed at St. Mary's hospital and was locked up at the West Chicago avenue police station. Stozky went to the station and gave himself up and was released on his own bond. He said Hamilton showed him a good $10 bill and made a small purchase, after which he put a "raised" $1 bill into Stozky's hands. Stozky said Hamilton had worked the trick on him before and he was tired of it.

AGREE ON FORM OF I. M. O. BALLOT

Election Commissioners Let Mayor Dunne Determine on the Wording of It.

HEARST IS FOR RAINEY.

Eastern Democrat Supports Congressman for Illinois Convention Chairman.

Mayor Dunne and the election commissioners have about agreed on the form in which the two municipal ownership and operation propositions shall be submitted to the voters April 3. Attorney W. W. Wheelock, representing the board, decided that the city administration, being chiefly interested in the form of the propositions, should be satisfied with the manner in which the questions were placed on the ballots. He laid the matter before Mr. Dunne, and the mayor asked Attorney Glenn E. Plumb to act for him.

The two attorneys have decided that the question of operation shall be submitted in the following form:

PROPOSED OPERATION OF STREET RAILWAYS BY THE CITY OF CHICAGO.

"Shall the city proceed to operate street railways?"

On the right hand side of the ballot will be found the squares for the "Yes" and "No" vote. The portion of the question in quotations is that contained in the city council ordinance, but the municipal ownership people were desirous of having the proposition headed in the best fashion.

Statement of the Question.

The heading for the Mueller certificate ordinance is not prepared yet, but the question will be stated as follows:

Shall the ordinance entitled "an ordinance authorizing the city of Chicago to construct, acquire, purchase, own, and maintain street railways within its corporate limits and providing the means therefor," passed by the city council of said city on the 18th day of January A. D., 1906, making provision for the issue of street railway certificates not to exceed in amount $75,000,000, be approved.

One Candidate Withdraws.

The aldermanic situation in the Twenty-second ward was simplified to some extent yesterday when George Mackowitsch, independent democrat, withdrew. His petition and that of "Maj." John W. Sampson had been contested by Ald. Michael D. Dougherty, the regular democratic nominee. The Sampson hearing was begun first and the commissioners decided to compare his petition with the registry books, which will be done tomorrow. Sampson swore that he collected the signatures by a house to house canvass.

Discuss the Primary Law.

Republican and democratic politicians met with the election commissioners during the morning to discuss disputed points in the primary law. Attorney Wheelock intimated that he believed the call for the senatorial conventions should indicate the number of candidates for the legislature to be nominated. Louis Rinaker, for the republican leaders, said the number should be left to the senatorial conventions. George E. Cole and the Legislative Voters' league is endeavoring to secure full lists of nominations. No decision was reached.

Hearst Democrats with Rainey.

Congressman Henry T. Rainey, who is the choice of the majority rule democrats for temporary chairman of the democratic state convention, will not be opposed by the Hearst people in Illinois. Congressman William R. Hearst has announced this in Washington, saying he not only would advocate Congressman Rainey for chairman of the convention but for any other office, as he is a friend in whom he has great confidence.

The idea that the Hearst democrats would oppose Rainey originated in the opposition of men mistakenly supposed to be with the Hearst movement in Illinois, who in reality do not represent it in anything. Congressman Rainey was indorsed by the executive committee of the Majority Rule league in Chicago on Sunday, when a declaration of independence from the Hopkins-Sullivan-Quinn faction was adopted.

Colonization in Twentieth Ward.

Colonization on a small scale in the Twentieth ward was charged by Ald. Nicholas Finn. He asserted that instances have come to his attention where voters have been registered from saloons and places above saloons, where they never were registered before.

CLAIMS HALF OF BIG ESTATE.

Charles H. Baker Asks Court to Apportion His Share of Property, Valued at More than $3,000,000.

Charles Hinkley Baker, a civil engineer, appealed to the superior court yesterday to adjudicate his interest in the estate of his father, William T. Baker, a broker and banker and once president of the board of trade, who died Oct. 3, 1903.

In his bill he asserts that he entered into a partnership with his father for the formation of a system of power companies in Washington state and was to have a half interest in the profits. The elder Baker is said to have died without signing any articles of agreement with his son, and, as all stock and property was in the name of the father, the estate was turned over to Howard W. Baker as trustee and administrator.

The share of the estate in which Baker claims a half interest consists of shares in the Seattle and Tacoma Power company, valued at $3,471,800, and buildings and land in Washington valued at $90,500.

Seeks Nomination for State Senator.

WALTER CLYDE JONES

Walter Clyde Jones of the Seventh ward has announced his candidacy for the republican nomination for the state senate in the Fifth Senatorial district for the seat now held by State Senator Francis W. Parker, who is contesting the Second district congressional nomination with Congressman James R. Mann.

James Edgar Brown, who has announced his candidacy, will withdraw in favor of Mr. Jones, it is said, and the contest for the nomination will be narrowed down to one between Mr. Jones and H. R. Rathbone.

The former will represent the Deneen forces, which are endeavoring to win the congressional nomination for Senator Parker. Mr. Rathbone says he has endeavored to keep himself clear from the congressional contest, but the Deneen faction in Hyde Park is not satisfied with his appearance of neutrality. He is charged with being a Mann-Jamieson candidate in disguise.

Mr. Jones was born in Iowa, but has been in Chicago politics for ten years. He campaigned the city in the Carter-Haney primary fight and in the Harlan-Stewart primary fight. He was a Deneen worker in the last state primaries and was a delegate in the deadlocked convention.

CHICAGO GIVEN GOLD BRICK IN OWNERSHIP ORDINANCE.

So Says Ald. Hunter When Debating with Werno in Austin Methodist Church—Resolutions Adopted.

At an old fashioned lyceum debate last night, held under the auspices of the Men's league of the Austin Methodist church, Ald. Charles Werno, chairman of the council committee on local transportation, and Ald. Thomas Hunter, a member, "took part." The question was, "Resolved, that immediate municipal ownership, as exemplified in the 'mayor's ordinance,' is mightier than ultimate municipal ownership, as set forth in the 'contract plan.'"

Ald. Werno spoke for an hour and a half. Then Ald. Hunter, after eulogizing the dead extension ordinance, broke away from his typewritten manuscript.

"You've been handed a gold brick," he said, "with municipal ownership attached to it. You were promised municipal ownership four different times by Mayor Harrison, and last fall Mr. Dunne promised you immediate municipal ownership—you remember how immediate it was to be. They haven't worked it out yet.

"If the $75,000,000 ordinance passes and the city tries operation and it falls down—I think it will—and there are foreclosure proceedings, you'll find that you'll buy the music ultimately."

Resolutions to be sent to the finance committee, urging that every cent of the increased revenue derived from the high license measure be used in the rehabilitation and increasing of the police force were passed by the league.

GOATS AMONG ELIGIBLE SHEEP.

Civil Service Board Finds Two Men with Criminal Records Have Qualified for Appointment as Police.

The civil service commission discovered yesterday that two of the eligibles on the list of patrolmen have criminal records, and their pictures are in the rogues' gallery. The discovery led the commissioners to discuss the advisability of comparing more of the eligibles with the criminal statistics.

They have appealed to the council finance committee for emergency funds for more investigators to aid in eliminating the undesired candidates from the eligible list and weeding out those who are not competent.

It is expected that 100 men will be approved by the commission by tomorrow, so that they can report to Chief Collins to be placed on the force if he wants them.

Foreman SHOE CO
GREAT
REMOVAL SALE
Every woman in Chicago
should see our Ladies' Patent Colt and Dull Leather Oxfords, bought to sell for $3.00—all sizes & widths—reduced to $1.95
Ladies' Black Oxfords, all sizes and widths, were $3.50. Ladies' Tan Oxfords, $3.00 to $7.00 values—broken lines—reduced to $1.00
Ladies' "Spats", all colors, $1.00, $1.25, $1.50 per pair.
Men's Shoes—broken lines—narrow widths only—were $5.00—reduced to $1.50
149, 151, 153 STATE STREET.
New Location May 1st—State and Quincy.

¶ One year's use of our perpetual stock inventory by a large corporation has resulted as follows, in spite of a 20 per cent increase in business:
(1) $100,000 decrease in stock.
(2) $100,000 increase in bank balance.
(3) $1,500 decrease in cost of insurance.
(4) $1,000 decrease in cost of handling stock.
(5) Better service in executing orders.
Working outfit on our salesroom floor.
Library Bureau
156 Wabash Ave., cor. Monroe.

At Cowan's
Dining Tables
COWAN CHICAGO NEW YORK LONDON PARIS
Sideboards, Buffets, Serving Tables, Cabinets, Chairs.
ALWAYS a difficult problem for the designer and cabinet maker. First: Because of varied conditions of use. Second: By reason of structural limitations in meeting these conditions.
You may depend on our judgment as to the suitability for your problem and on our quality of material and workmanship in execution.
W. K. Cowan & Company
203-207 Michigan Boulevard

The first time you really appreciate the goodness of
Ceresota
from Minnesota
is the first time you use it
Buy one sack to-day. Keep from buying another if you can
NORTH WESTERN CONSOLIDATED MILLING CO. MINNEAPOLIS
CERESOTA

Browning, King & Co
ORIGINATORS AND SOLE MAKERS OF HALF SIZES IN CLOTHING.

Top Coats
The first need of Spring is the light-weight Top Coat—and Spring is scheduled to arrive this month.
New styles in Sack Suits are ready here, too.
And Hats.
"It is never too early in the season," said Beau Brummell, "to spruce up."
170 and 172 Wabash Ave. B&K CHICAGO ILL.
Broadway at 32nd Street NEW YORK Factory, Cooper Square

FIDELITY LOAN CO.
124 MONROE STREET.
[04-505 Ft. Dearborn Bldg. and 301 W. 63d-st.
LOANS ON Furniture, Pianos, Horses, Wagons and other securities.
A short interview will convince you that our rates and methods are all that are to be desired.
OIL THE WHEELS OF BUSINESS WITH TRIBUNE WANT ADS

Always Remember the Full Name Laxative Bromo Quinine
Cures a Cold in One Day, Grip in 2 Days
E. W. Grove on every box. 25c
ADVERTISE IN THE TRIBUNE

CULLOM TO SAVE DOMINGO TREATY.

President Asks Illinois Man to Galvanize the Apparently Dead Compact.

ROOT PLEADS FOR ACTION.

Secretary of State Argues with Senate Committee in Behalf of Roosevelt's Policy.

BY JOHN CALLAN O'LAUGHLIN.

Washington, D. C., March 15.—[Special.]—President Roosevelt has confided to Senator Cullom the well nigh hopeless task of resuscitating the corpse of his Santo Domingan policy.

It developed today upon the return of Senator Cullom from the south, when the president and he had a long conference regarding the fate of the Santo Domingan treaty. The president made it clear that he was not in accord with the program Senator Lodge had indicated that he and other administration supporters in the senate would pursue—of pressing the senate for a vote upon the treaty, and if the instrument were rejected to move that it be recommitted to the committee on foreign relations. Under Senator Lodge's plan the senators opposed to American intervention in Santo Domingan affairs would be placed upon record without the treaty itself being harmed, and as the treaty would remain undisposed of the president would pursue his policy in the island without adverse criticism.

But the president is not satisfied with this program. He wants positive and not negative action. Reposing confidence in the judgment of Senator Cullom, he has requested that statesman to establish definitely whether there is any hope of the ratification of the treaty after the railroad rate question is out of the way.

Hope for More Support.

It is believed after the railroad rate question is disposed of and the feeling it has engendered has disappeared, republicans will more solidly unite in support of republican policies. There is not the slightest doubt in the world that the democrats held their caucus, at which it was determined to oppose the Dominican treaty, at the instance of the disgruntled republicans. Should Senator Cullom establish that it will be impossible to secure ratification in consequence of the declination of four of the democrats to join with the republicans, then he will urge his colleagues to vote for a joint resolution approving what the president has done in Santo Domingo and authorizing him to continue the existing policy of intervention.

Secretary Root has made a long statement to the senate committee on foreign relations which is considered confidential, but a copy of which has come into possession of THE TRIBUNE correspondent. This statement is a strong argument in behalf of ratification.

"I do not think there is much question of theory in Santo Domingo," Root said. "I look at it rather as a matter of actually dealing with the situation in the most sensible and practical way. The situation is that here is an island which lie between our island of Porto Rico—about 100 miles from it—and Cuba, almost within sight and sound of our naval station at Guantanamo, directly on the route between the Atlantic and gulf ports of the United States and the isthmian canal, or the place where the isthmian canal is expected at some time to be. The people of this island have come to us and said: 'We cannot maintain an orderly government, capable of protecting life and property, and discharge our international obligations without having some help.'

Island of No Government.

"The history of the island shows that to be a fact. It has been for a long period a scene of discord, strife, and bloodshed; no property and no life secure, a continual series of revolutions, and as one of the incidents of that series of revolutions the piling up of an enormous nominal debt, which rests as a wet blanket on all the activities of the island, and as an absolute preventive against prosperity. There is no such cohesive power among the inhabitants of the island as will make it possible for them to get out of this wretched condition, a condition which is abhorrent to every humane man and which ought not to be permitted on our doorstep."

Secretary Root explained that he was not referring to the government of Hayti, which was bad enough, but of Santo Domingo only.

"There is no majority party in Santo Domingo," he continued. "It is split up into a number of groups. Any party that has control of the government must be merely a plurality party, and the moment any one party gets into control there is a tendency of the others to combine for the purpose of driving it out; then they turn against each other, and some one of the combination gets control; then there is a recombination against it, which drives it out, and so the rearrangement of groups, which has a tendency to unsettle government matters.

"Debt is one of the consequences. It is merely one of the symptoms of the disease—this piling up of an enormous debt, much of it fraudulent, much of it illegal, created in a most unconstitutional manner by the men who happened for the time to be in control, the men thrown up by the revolution and passing away in a short time. That debt is one of the incidents of that serial condition. Another incident is the prevention of productive enterprise, because no one can be sure of reaping the fruits of his labors or of retaining property created by his enterprise and industry."

Some Changes Are Necessary.

Secretary Root told the committee, in the light of a year's experience and observation, that some changes in the treaty would be advisable, but not with respect to the deposit of the money in the bank in New York and the control of that fund. He believed in keeping the money there in order that it might not be too attractive to the revolutionists of Santo Domingo.

Secretary Root stated, in reference to the claim of the Santo Domingo Improvement Company of New York, that all the facts he has been able to get casts not a doubt upon the honesty of the claim to the extent that was agreed upon—$4,500,000. He said he thought it would be unfortunate in dealing with a situation where there are Belgian, German, French, and Italian claims, and the claims of almost every other country on earth, to undertake, first, to cast doubt upon the validity of an American claim, and, next, to foreclose inquiry into it by action of the senate while providing for an inquiry into the claims of all other nations. He thought it would be more injurious to the improvement company than it would be beneficial.

All Depends on the Senate.

"Now, if the senate will not give its sanction to that I do not know how it will be possible for the state department to do anything more for American interests in Santo Domingo, and practically we will have to abandon the attempt to save them, because through diplomacy and diplomatic intercourse with the government of Santo Domingo we cannot do things in Santo Domingo any more than you can control mobs in Russia by writing letters to the Russian government.

"I do not think that a permanent arrangement will be necessary. I think the stability of a government for a period tends to create further stability. Observe the history of the South and Central American peoples. There has been a steady progress in the line of stable government. States that formerly were having revolutions every few years or every few months gradually are emerging from that condition and acquiring a capacity for orderly government. I think if we can help the government of Santo Domingo to stand on its own feet, if we can put the moral forces of the United States behind it, it gradually will acquire consistency and strength and the people will turn themselves from the excited condition they are in now to industry and to productive pursuits.

"I think if we can hold the situation long enough for the people of Santo Domingo to turn their attention from broils and conflicts to productive industry they will be able to go along."

MAY COMPROMISE STATEHOOD WAR.

(Continued from first page.)

tractive to the house leaders than a complete surrender, because it would save a little of their prestige.

Could Nullify Whole Measure.

As the situation now stands, therefore, Speaker Cannon has it in his power to kill the whole statehood measure. This would be to punish Oklahoma people, however, and it is hardly likely the speaker would be justified, even if he felt so inclined, in making them innocent victims. There was some plain talking in the republican conference today. Uncle Joe did not hesitate to give a spade its right name at frequent intervals. Some other members brought up new features of the campaign against joint statehood for Arizona and New Mexico.

The charge was made positively in conference that Senator Dryden of New Jersey and Senator Bulkeley of Connecticut, each of whom is president of an insurance company, had been led to oppose joint statehood for the southwest, because the companies they represented had a financial holding out there which would be subjected to a tax not now imposed. This put them, of course, in the same class with Senator Alger, who last year announced on the floor of the senate that he had personal financial interests in Arizona which he would be obliged to sacrifice or dispose of in case they were brought under control of a state.

It also clearly was stated in conference and not seriously denied that a combination was formed by both house and senate between the anti-statehood men, tobacco men, and beet sugar men, the terms of which required joint action against the Philippine tariff and statehood bill. It also was asserted that this combination here had been extended, at least partially, to the railroad lobby in the senate.

House Leaders Indignant.

It was no wonder Speaker Cannon and the house leaders were indignant. They felt that a meritorious piece of legislation had been slaughtered at the demand of special interests, and they were able to point for confirmation to the fact that the Philippine tariff was hung up in committee for the express purpose of holding the combination together on statehood and railroad rates.

There was a good deal of bad blood in the republican conference today, and Speaker Cannon successfully put Mr. Babcock of Wisconsin in a hole by inquiring whether in order to prevent statehood for Arizona and New Mexico he would be willing to go to the extent of preventing statehood for Oklahoma and Indian territory. The house organization won, so far as a vote in conference goes, and they had votes enough to have called a caucus if they had so desired. It was well understood, however, in the long run, public opinion probably would not justify a denial of statehood to Oklahoma and Indian territory, which are so manifestly fitted for it, pending an attempt to link Arizona and New Mexico together in a single state.

Political Possibilities Threat.

Joint statehood for Arizona and New Mexico always has been, from the point of view of eminent republicans, merely a choice of evils. Few people here believe Arizona and New Mexico together are entitled to representation in the United States senate or are really fitted for the duties and privileges of statehood. The one impelling reason looking toward their union has been that just so long as they stay out as individual territories they constitute a threat.

There can be no doubt at all if the democrats at any time should secure control of congress and elect a president as well they certainly would put Arizona and New Mexico into the union as separate states, giving each of them two United States senators and a corresponding abnormal vote in the electoral college. If it could be made certain the republicans would control the government in whole or in part for the next ten years the party leaders here would be delighted to have Arizona and New Mexico remain as territories during all that time. For this reason, therefore, it would be difficult, if not impossible, for Speaker Cannon to hold a majority of the house indefinitely for any proposition which will deny statehood for Oklahoma, and as a result it is likely there will be a conference compromise on the basis of the Foraker amendment.

BLAME FOR LEONARD WOOD

DEMOCRATS IN CONGRESS CRITICISE RECENT BATTLE.

In the House Jones of Virginia Declares He Is Unable to Understand How President Roosevelt Could Indorse Killing of Women and Children — Thinks Siege Would Have Accomplished Purpose as Well as a Fight—Censure in the Senate.

Washington, D. C., March 15.—Democratic members of congress were in a mood to denounce Gen. Leonard Wood for his recent attack on the Moro bandits.

In the house Mr. Jones of Virginia denounced the affair as a "blot." He added that, making every allowance for the personal relations known to exist between the president and Gen. Wood, he was unable to understand how the president could indorse the killing of women and children. It had shocked the whole nation.

"In my judgment," he continued, "this action on the part of the commanding general of our forces in the Moro provinces cannot be condoned or excused. It would only have required a wait of a few weeks to have starved out the Moros when they would have surrendered."

Calls Story Improbable.

Mr. Jones regarded as highly improbable that the Moros took their children in their arms as shields and charged the American troops. The Moros could not fight in that manner.

Mr. Williams [Miss.] followed to give the republican party "a little advice on statehood," but prefaced this by reading a poem written, he said, by a member, entitled "The Charge of the Wood Brigade" (what the heathen call the massacre of Mount Dajo). It was a parody on the "Charge of the Light Brigade," and contained references to the killing of women and children.

Criticism in the Senate.

In the senate the president's message on the subject of the recent battle was read and Mr. Culberson asked whether this was intended as a reply to the resolution recently adopted by the senate at his instance, and Mr. Bacon replied that it could not be a reply to the resolution as it failed to cover the ground.

"What we want especially to know," he said, "is what provocation there was for this wholesale slaughter, for we must call it such, in view of the fact that none escaped, regardless of age or sex." He hoped, he said, that the facts would show that there had been extreme provocation. He regarded the affair as most regrettable.

Mr. Lodge replied that so far no news had been received except by cable, and he had no doubt that as soon as news should be received, it would be supplied as a matter of course.

"When the facts are received," he went on, "it will be time enough to talk about slaughter and massacre, if the facts justify such talk, which I don't believe they will."

Mr. Bacon also declared that he had not meant in the absence of facts any reflection on any one, but merely intended to express the regrt that all must feel over the unfortunate affair.

SENDS $5,000 MORE TO JAPAN.

National Red Cross Society's Contribution to Mikado's Famine Stricken Subjects Amounts to $50,000.

Washington, D. C., March 15.—Assistant Secretary Charles Hallam Keep, treasurer of the National Red Cross society, today cabled to Japan through the state department additional contributions to the famine fund amounting to $5,000, making a total so far cabled of $50,000. The urgent appeal sent out some time ago by President Roosevelt, and the efforts being made by the officers of the National Red Cross are resulting in largely increased contributions from all sections of the country.

TO DES MOINES

Via the Chicago and Northwestern Railway.

Four trains daily over the only double track railway between Chicago and the Missouri River leave Chicago 10:15 a. m., 7:00 p. m., 10:05 p. m., and 11:00 p. m. Through Pullman drawing room sleeping cars now leave Chicago daily 10:05 p. m., arriving Des Moines 8:00 the next morning. Electric lighted train. The best of everything. Tickets, 212 Clark-st. and Wells-st. Station. (Tel. Cent. 721.)

TILLMAN PLEADS FOR A RATE LAW.

South Carolina Senator Warns Senate That Country Will Resent Delay.

NATION NOT TO BE DENIED

Attempt to Ignore Popular Will Means More Drastic Measures.

Washington, D. C., March 15.—Senator Tillman in presenting the railroad rate bill to the senate today warned his colleagues, republican and democratic, that the railroad rate question as an issue could not be stifled or ignored. He said:

"The demand of the people for relief from the oppressions and wrongs they now endure may be thwarted by the great influence of the railroad corporations. This influence has hitherto been paramount, and its representatives in the two houses may feel that it is safe to refuse to redress the grievances and to continue the policy of non-interference. They may ignore popular clamor and either pass no bill at all or enact one that will prove wholly inadequate.

Only Damming the Stream.

"Such action on their part will, in my judgment, be unwise and will only dam up the water. The issue will be made the paramount one in the next election, and those who are responsible for delay or inadequate legislation will find that when at last the flood gates of popular wrath and indignation are hoisted there will be some fine grinding done.

"If those most interested in these great properties will not consent to wise legislation to relieve the distress of the people there is danger of more radical policies and leaders coming to the front, with the result that legislation far more drastic and dangerous than anything proposed in this bill and the amendments to be offered will be enacted."

Senator Tillman, at the outset of his report, admitted that there was a wide divergence of views over many features of the railroad rate question. He alluded to the fact that republicans and democrats in the senate were divided, although in the house both parties had united in passing the Hepburn bill.

The South Carolina senator admitted that there were features in the bill he did not approve and which, in his judgment, should be changed. The phrase "a just, reasonable, and fairly remunerative rate" he considered dangerous in the extreme. They are open to the construction, he said, that a rate should be "fairly remunerative" on immense amounts of watered stock.

Denounces Railroad Rapacity.

The report on the whole was moderate in tone. Only once did the South Carolina senator's characteristic vehemence assert itself. In denouncing railroad rapacity he said:

"Vested with the rights of eminent domain to construct their lines, and granted liberal franchises and charters, the railroads, designed to be public carriers for the benefit of the whole people, in the last few years have become rapidly transformed into the veriest band of robbers—highwaymen who do not thrust their pistols in the faces of their victims and demand money or their lives, but who levy tribute in freight rates which are as high as the traffic will bear, deny access to market, monopolize with brazen effrontery one of the prime necessaries of life—coal—and in every way show their absolute contempt for the people and the people's rights."

Senator Newland's Views.

The views of Senator Newlands of Nevada on the rate bill also were presented to the senate. He expressed belief that the Hepburn bill would not be as effective as it should be unless it contained a provision for the national incorporation of railroads engaged in interstate commerce. He also favored provision guarding against overcapitalization, for fixing with certainty the rule for the taxation of railway property by the states, and prescribing a fixed limit for dividends.

In concluding, Senator Newlands declared that unless the railroads submitted to proper regulation by law the people would demand government ownership.

Senator Nelson of Minnesota addressed the senate in favor of the Hepburn bill, contending it was sufficient for present requirements as it stood. He argued at length that no review provision is necessary to the completion of the bill.

Concluding, Mr. Nelson advised the senate to follow the house in carrying into execution the views of the president. He praised the president as "great, energetic, and vigilant."

Talk of a Compromise.

If a compromise is effected in the senate on the railroad rate bill the indications are that it will be in the nature of a time limit on the suspension of orders of the interstate commerce commission. Several senators said today that if they thought a review by the courts could be facilitated in such manner as would insure the protection of the interests of shippers a judicial review feature could be adopted.

It is argued that congress could provide that the decision should be returned within a stated period from the date of appeal and in that manner the suspension of the order of the commission brought down to a minimum.

Various periods of time have been suggested as a limit, but from the discussion it appeared that ninety days would be the maximum if opponents of the court review feature are to be induced to accept the compromise.

The additional power which President Roosevelt suggested should be given the interstate commerce commission in making the special investigation into the coal and oil industry as related to transportation, was given by the house today in the passage of the Townsend resolution on that subject.

Illinois Man Appointed Consul.

Washington, D. C., March 15.—The president sent to the senate today the nomination of George Eugene Eager, Illinois, to be consul at Barmen, Germany.

Needless Alarm.

Here's a Poor Man Coughing Away His Lungs—At Least So His Relatives Think.

It's cough, cough; hack, hack, hack; all day and sometimes all night.

"Must be consumption," think the alarmed ones.

And of course, there is always the possibility that they may be right.

But in most cases they're wrong; because Dyspepsia is so much more common than Consumption.

And Dyspepsia causes chronic Cough, just like Consumption.

The dyspeptic cough, it is well to remember, can be quickly cured by Stuart's Dyspepsia Tablets.

No need to be alarmed about it, unless you make up your mind to neglect it.

Then, indeed, you must look out for danger; for the Dyspeptic Cough often grows into a Consumptive Cough if neglected, by the constant lung irritation which it causes.

So the best way is to waste no time, but begin at once the use of these famous little tablets, the timely using of which has saved many a sick person from ending in a consumptive's grave.

Remember, however, if you please, that Stuart's Dyspepsia Tablets will positively NOT cure Consumption, but prevent it.

Of course, they can always be depended on to cure all the other symptoms of indigestion.

They are a universal cure, for one universal disease.

They cure nothing else; but what they do, they do thoroughly and well.

Stuart's Dyspepsia Tablets are the result of the most thorough investigation into the inside causes and the cure, of Indigestion, that has ever been attempted.

They have solved a problem, the answer to which a hundred thousand physicians in America are today groping for in vain.

They cure the most severe, long-continued chronic complicated cases of Indigestion that can be found. They are far ahead of the most modern medical practice, because the most successful physicians of the day, in the cure of diseases of the digestive organs, are using Stuart's Dyspepsia Tablets as a basis for their success.

They stoop to Stuart's to conquer.

And Stuart's lift them up, out of the rut.

If, therefore, you are a victim of this dread disease, which counts its victims by the million, brace up and take new heart, for you cannot fail to cure your trouble, if you will only put your faith in this great remedy, Stuart's Dyspepsia Tablets.

They are positively, frankly, truly, a sure and permanent relief.

Try them.

Book on Dyspepsia free. Address F. A. Stuart Co., Marshall, Mich.

Purest Water Known at Eureka Springs, Ark.

Springing from the rocks in sixty or more places at Eureka Springs, is the purest and most delightful water known. It is indeed a privilege to be where one can have such water to drink, such air to breathe, such continual sunshine to cheer, such blue skies to enthuse about and such scenery to admire as you will find any day at Eureka Springs.

A few days in the Ozarks, away from the rush of business or the demands of society, where the "mean part of winter" cannot have its turn in making you miserable, would prove a good investment from the standpoint of health as well as comfort and pleasure.

The trip can be made at a very small expense. You can purchase a ticket from Chicago to Eureka Springs and return via the Frisco (Chicago and Eastern Illinois R. R.), on any day for only

$24.50 for the Round Trip

Rates at the Crescent Hotel range from $16.00 to $25.00 per week. There are numerous other hotels and boarding-houses with prices from $6.00 a week up.

"The Man Who Forgot at Eureka Springs"

is the title of a delightfully entertaining booklet issued by the Passenger Department of the Frisco. It is the story of a young man who was sent down to Eureka Springs to take photos. He didn't take them, for reasons explained in his letters, which are reproduced in the booklet. The story is absorbing from first to last, and gives an excellent idea of the delights of Eureka Springs. If you would like one write or telephone the Frisco, (C. E. & I. R. R.) Ticket Office, or drop in and get one.

FRISCO

A. B. SCHMIDT, General Agent, Passenger Department, Chicago and Eastern Illinois R. R., 91 Adams Street, Chicago.

A Queen For Your Lips!

"A woman is only a woman— But a Good Cigar is a Smoke"

You can't realize how enjoyable a smoke can be, how soothing and really delightful, until you puff the fragrance of a

Queen Caroline Segar

Every Queen Caroline Cigar bears a band with the above trade-mark. Look for it—it is your GUARANTEE against substitution.

Made of the finest Havana tobacco from the famous Vuelto Abajo district, by skilled Spanish hand-workmen. A cigar that is worth every cent it costs. Your money back if it isn't.

23 Different Sizes, from 3 for 25c to 50c each.
Sold Everywhere

SPECTOR BROTHERS, Makers

When we claim for our pianos superior tonal qualities, quick responsive action and durabilty, we claim only what tens of thousands of satisfied music loving users have experienced.

ADAM SCHAAF PIANOS

are not the product of a few years' experience—but

THIRTY-THREE YEARS!

THAT TELLS THE STORY.

There is also *A GREAT PRICE ADVANTAGE*—not merely an assertion but a fact—investigate and we will prove it.

Pianos sold for cash or monthly payments without an increase over cash price other than 6 per cent interest per annum.
New pianos rented $3 and $4—one year's rental allowed on purchase price.

ADAM SCHAAF, Manufacturer Grand and Upright Pianos.
Established 1873. 147-149 W. Madison-st., cor. Union.

THE TONIC PAR EXCELLENCE FOR FAILING STRENGTH

For Stomachal Diseases, Convalescence, Fevers, Etc. USE QUINA-LAROCHE SIMPLE and in cases of Anemia, Chlorosis, Consequences of Childbirth, USE QUINA-LAROCHE FERRUGINOUS

Quina-Laroche

contains all the principal ingredients of the bree best kinds of Cinchona-bark and is far superior to all other Quina wines.
Awarded Gold Medal at St. Louis
Sold by All Druggists.
E. FOUGERA & CO., Agents
New York

SPRING HATS at BISHOP'S
$3, $4, $5, $6.
Est. 1868. 156 STATE STREET.

TRIBUNE "WANTS" BRING RETURNS

Known
gs, Ark.
n sixty or more
purest and most
deed a privilege
water to drink,
ual sunshine to
about and such
find any day at

from the rush of
where the "mean
making you miser-
om the standpoint
e.
ll expense. You
Eureka Springs
d Eastern Illinois

nd Trip
ge from $16.00
rous other hotels
6.00 a week up.
Eureka Springs"
ng booklet issued by the
o. It is the story of a
Eureka Springs to take
easons explained in his
story is absorbing from
hts of Eureka Springs.
o, (C. E. & I. R. R.)

enger Department,
ms Street, Chicago.

ur pianos
quick respon-
we claim only
of satisfied
experienced.
HAAF
S
experience—but
EARS!
Y.
DVANTAGE—not
stigate and we will

without an increase
terest per annum.
llowed on purchase price.
nd and Upright Pianos.
dison-st., cor. Union.

ELLENCE
roche
STRENGTH

BUNE
"WANTS"
BRING RETURNS

PLAN TO HURRY TUNNEL ACTION.

Council Transportation Committee to Consider Matter at Its Next Meeting.

TIRED OF MAYOR'S DELAY.

Subject Is Made a Special Order Because of General Demand by the Public.

The council committee on local transportation indicated yesterday that it may take the tunnel question out of the mayor's hands and, as a result of his refusal to come to an agreement with the Union Traction company on some means of caring for the people when the tunnels are taken out.

In consultation Tuesday evening with Corporation Counsel Tolman, representing the River Improvement association, and W. Y. Gurley for the Union Traction company, the mayor practically agreed that the United States supreme court decision in the "ninety-nine year case" had removed all his objection to granting the Union Traction company a temporary permit to trolleyize its cable lines so the cars could be brought over the bridges when the tunnels are taken out.

Suddenly Changes His Mind.

Yesterday morning, however, he announced he could not consent to the trolley permit unless the company would agree not to ask for a rehearing in the "ninety-nine year case." Furthermore, he wanted to know whether the company would accept Mueller law certificates in exchange for its cable property which the city will have to buy when it gets the chance to go into the street car business.

It was told that could not be done for the reason the company could not stop a petition for a rehearing if it wanted to, and as for the Mueller law certificates nobody connected with the corporation considered them worth anything.

Ald. Tolman thought the only course left was to go to the council and ask it to settle its tunnel troubles. The opportunity was then a petition of the Southwest Improvement association was presented asking the permit to allow the Chicago City Railway company to extend its trolley in State street from Eighteenth to Nineteenth, and along one in Eighteenth street from State street to Wabash avenue, so as to bring Archer avenue cars uptown by way of Wabash avenue and allow a better type of cars in Archer avenue.

Special Order for Next Monday.

"The corporation counsel decided against the trolley permit on the ground it might give the company some added rights under the 'ninety-nine year' claims," said Chairman Werno, "but since then the Supreme court of the United States has wiped those claims out of existence."

"There is no use in handling this matter of underlying piecemeal," put in Ald. Bennett. "The thing we ought to do is to make a clean sweep of the whole matter, north, south, and west sides. We ought to take the whole matter up and settle it, tunnels and all. There is no time for delay. It is a matter which affects directly everybody who uses a west or a north side car, and indirectly everybody on the south side."

"I move we take it up now," said Ald. Hunter, but the other members agreed that in the absence of an ordinance nothing would be gained by that, so it was made a special order for next week's meeting.

"L" Extension Is Favored.

The committee recommended for passage the ordinance granting the Metropolitan road the right to extend its Humboldt Park branch to the city limits at Seventy-second avenue. The plan of the road is to form a connection there with an interurban road which runs from the Fox Lake territory and thus give the road an entrance into Chicago. An amendment was adopted providing that the Metropolitan within seven years must elevate the tracks from its present terminus to the city limits.

The committee granted permission to the Chicago City railway to change its track curve at Madison street and Wabash avenue and Randolph street and Wabash avenue so as to allow the new Indiana avenue cars to go around them without danger of accident.

Warren S. Knight asked for several amendments to the Lake street "L" ordinance in order to make possible the proposed Oak Park extension. He asked that the company be allowed to do an express business on all of its lines, that it be permitted longer to run regular trains between Fifty-second and Austin avenues, that the life of the corporation be extended to 1958, and some minor matters. He was asked to submit his amendments in writing. Answering other questions which were asked he said whether the company would consent to carry passengers for a 5 cent fare not only in the present but the future city limits.

"It can be done," said Mr. Knight. "The Calumet river is as far as any company can carry a passenger for 5 cents."

TELLS STAND OF DRUGGISTS.

Secretary of Retailers' Association Says Conditions Might Be—Since Were—Much Worse.

Chicago, March 15.—[Editor of The Tribune.]—In this morning's issue of THE TRIBUNE appears a number of interviews [illegible] relative to the telephone situation, which seems to call for a statement on the part of the Retail Druggists' association.

While there may be in this city, containing more than a thousand drug stores, some who have personal grievances, their expression of dissatisfaction should not be construed to apply that there exists a widespread feeling of opposition in the present relations existing between the company and druggists.

The amount of telephone business transacted by drug stores represents a large portion of the public service in the use of the instrument.

It has been frequently expressed at the meetings of our association, and the sentiment generally indorsed by Chicago druggists, that present conditions of telephone service are far superior to those of any previous time in the memory of druggists.

It is felt that a return to the old flat rate plan as applied to drug store service would be a step backwards, and the introduction of two or more competing companies, requiring as it does the installation of each and every system for the accommodation of the trade, would produce conditions intolerable, and of much serious injury to the business of the drug store as to necessitate a discontinuance on the part of druggists in affording telephone service to the public.

The present measured service plan has eliminated a former nuisance and great obstruction to business, that of parties monopolizing the line for frivolous conversation. The majority of druggists fully appreciate the value of dead beat patronage, and are pleased to have the more active business use of the phone which measured service affords.

CHARLES H. AVERY,
President Chicago Retail Druggists' Association.

WARNING TO ALL HOUSEWIVES.

Dave Man Sell to Many Women Vile Compound Covered with Layer of Pure Butter.

E. E. Pritchard, secretary of the health department, warns all persons against purchasing butter from two men who represent themselves as agents for the Clover Valley Butter company of Aurora, with Chicago office at 67 South Water street.

The men have been operating in the vicinity of Douglas park, selling ten pound jars of "fresh, pure country butter." A layer of butter one inch in thickness is in the jar, but under this is what is described by Secretary Pritchard as "grease so vile that it cannot be used for greasing a wagon axle."

The Clover Valley Butter company is not known at 67 South Water street.

Head of Society to Study Emotions.

Baroness d'Erlanger.

Baroness d'Erlanger has been elected president of a society organized by fashionable London women for the study of human emotions. The baroness divides her time between London and Paris, and is well known in the American colonies of the two cities.

REGISTER PHONE PROTESTS TODAY.

(Continued from first page.)

floor of the Security building. Other attorneys talked of getting out an injunction to restrain the company from putting in "grounded wires."

Mr. Raymond said he was unable to understand how a "philanthropic concern like the Chicago Telephone company could have gone on five years before making the discovery that its subscribers run great risk of death from heavy charges of electricity." Mr. Raymond said the company hoped to bluff the city council into permitting it to charge $175 as a flat rate on the plea that "we can't furnish our usual service for $125 and the subscribers are kicking."

Will Keep on Kicking.

"I shall continue to kick every time the company tries to change my copper metallic circuit instrument into one of the old style grounded instruments with inferior service," said Mr. Raymond. "If the repair man persists I will have him arrested. I have paid up to April 1 for a metallic circuit instrument, and I will not submit to having metallic circuit service taken away under my face and eyes while I am paying for it.

"When the man came up here first and told me that he was going to fix up something to protect me from charges of electricity I asked him if it would interfere with the present service. He said it would not. Later I learned from a friend that the company had put his extension 'phone out of business by putting in the new wire. I stopped the repair man in my office just as he was about to make the final connection."

The complaints against the "ground wire" were made to W. A. Paulsen, president of the Wapaul Electric company, 120 Randolph street. Mr. Paulsen was asked to make an inspection, and in some cases he cut the ground wire and thus restored the former kind of service. Among those who complained were Wood & Wood, attorneys, in the First National Bank building; Murrell & Takken, 95 Dearborn street; W. E. Solomon & Co., 159 La Salle street; and the United Automatic Register company, 87 West Jackson boulevard.

Wheeler Pleads Ignorance.

President Arthur D. Wheeler of the telephone company last night was asked about the "ground wires." He said he knew nothing about their recent installation.

"This is some scheme against the company from the looks of it," he asserted.

"But I saw one of the wires that had been spliced and I am certain that wires are being put in for some purpose," said the questioner.

Mr. Wheeler was reminded that the extension phones would not work after the ground wire was put on. He brightened perceptibly.

"Whose instruments are those?" he demanded. "Are they ours or are they other instruments that are being used to steal our current?"

"The people who use the independent phones claim that the law permits them to do so," said the interviewer.

"Well, I don't know of any legal decision giving them any such right," concluded Mr. Wheeler.

Plan War on Phone Trust.

Galesburg, Ill., March 15.—[Special.]—Representatives of sixteen independent telephone exchanges in this part of Illinois met here today to complete organization with a view to competing against the Central Union. Among the larger cities represented were Burlington, Galesburg, Canton, Macomb, Kewanee, and Monmouth. The officers elected were: President, W. J. McQuiston, Monmouth; vice president, C. M. Erwin, Macomb; secretary treasurer, R. G. Roadstrum, Galesburg.

Arrangements were made to form a state organization to contest with the Central Union for long distance and toll business.

It was decided to urge a better toll service, at less cost, establish a clearing house somewhere in the state where business settlements can be effected, make the toll apparatus standard and uniform, and to push the extension of toll lines from this district and cooperate with the district systems of Illinois, Iowa, and Indiana, in the fight against the Central Union.

ATTEMPTS SUICIDE IN STREET.

Mrs. Marie Servis, Who Recently Left Her Husband, Tries to Kill Herself by Swallowing Chloroform.

Mrs. Marie Servis, 37 years old, a domestic in the residence of Simon W. Strauss, the furniture dealer, drank chloroform with suicidal intent last evening at Indiana avenue and Thirty-fifth street. The police took her to Provident hospital. After she recovered sufficiently she asked to be taken to the Michael Reese hospital. Mrs. Servis and her husband, George Servis, lived at 3020 Calumet avenue. A few months ago they quarreled and Mrs. Servis left her husband.

CALLS ANTI-FEE LAW VOID

HEALY ATTACKS MEASURE REGULATING JUDGES' SALARIES.

State's Attorney, at the Hearing of Test Suit, Holds That the Measure Signed by Governor Is Not the One Which Passed the Legislature—His Contention, if Sustained, Will Mean Reinstatement of the Fines System in His Office.

State's Attorney John J. Healy yesterday made an attack on the law regulating the salaries of the state's attorney and the judges of the Superior and Circuit courts. If his contention is sustained the fee and fines system in the state's attorney's office will be reinstated and the salaries of the judges may be decreased from the present $10,000 a year to the $7,000 yearly which they received before the law was passed.

The contention of the state's attorney as presented at the trial of the test case brought against him by Cook county to recover $7,200 in fees retained by Mr. Healy until the validity of the law can be determined is that the law which was signed by Gov. Yates May 10, 1901, was not the law which passed the house and the senate.

Says Change Was Unauthorized.

Before the final reading of the bill it was amended so that the section relating to the salaries of the judges should read $10,000 a year instead of $12,000. Then it was passed both by the house and the senate and sent to the governor for his approval.

Before it was signed, it is asserted by Mr. Healy, an engrossing clerk noticed the difference between the salaries of the judges and the state's attorney. A section of the constitution provides that the salaries of the judges shall not be less than that of the state's attorney. It is claimed by Mr. Healy that the clerk, without any action by either house or senate, changed the bill to read $10,000 for both judges and state's attorney.

If Judge Windes holds that an unauthorized change was made in the bill before the signature of the governor, Mr. Healy will argue that the section relating to the salary of the state's attorney is invalid and that that official acts now under the old fee system and not under the salary law.

Lawyers Differ on Question.

Attorney Frank L. Shepard and Assistant County Attorney Struckman, who represent the county in the proceedings, both asserted that if the contention of Mr. Healy is upheld the entire law will be vitiated and that the salaries of the judges will be decreased to the $7,000 they received before the passage of the law. There is a difference of opinion among judges and lawyers on that phase of the question, many holding that a section or even a portion of a section may be declared invalid without affecting the other parts of the law.

Origin of the Suit.

The suit before Judge Windes was brought by County Attorney Lewis to determine whether the fees of the office should be paid into the county treasurer or the county superintendent of schools. Since the passage of the law Mr. Healy has agreed to abide by the law even in the event of a decision by the courts declaring its provision regarding his office unconstitutional. He said in the afternoon that he would not accept more than the $10,000 allowed him by law.

VICHY
CELESTINS
THE GENUINE
Natural Alkaline Water
Imported only in bottles like this
A certain cure for all disorders arising from
Impaired Digestion
Dyspepsia
Gout
Rheumatism
Avoid Imitations!
Analysis made by Fraser & Co. 5th Ave., N.Y., shows Syphon Vichy to be only Croton water charged with gas.
The genuine is never sold in syphons
Ask Your Physician

DENEEN STIRRING PURE FOOD WORK.

Commission's New State Analyst to Tour Eastern States for Data for Statutes.

ACTION IS PERSONAL ONE.

Governor Declares Department No Longer Shall Be "Laughing Stock" for Its Inefficiency.

Gov. Deneen has taken a personal hand in directing the activities of the Illinois food department. He has determined that the Illinois commission no longer shall remain a "laughing stock" to those directing the food departments of other states, where satisfactory work has been done in guarding the consumers against adulterated food products.

The first step in improving the work of the department will be taken by Dr. Thomas J. Bryan, recently appointed state analyst to succeed Dr. E. N. Eaton. By direct orders from the governor Dr. Bryan will leave this morning on a tour of the eastern states for the purpose of studying the various pure food laws in operation in the east.

Will Seek Data for Laws.

He also will gather data on food standards and other information of value to be used in placing the Illinois food department on the highest possible basis of efficiency. Dr. Bryan's trip to the east is scheduled to consume two weeks, following which he will make a tour of Wisconsin, Minnesota, and North and South Dakota, where probably the best pure food laws in the union are in operation.

Dr. Bryan's observations of the workings of the laws and standards in the various states will be embodied in a report to the governor. From the data gathered it is believed a standard for food products in Illinois will be adopted, which will meet the requirements of a law designed to protect the interests of the consumers.

Takes Up Work in Chicago.

Dr. Bryan arrived in Chicago yesterday and began the duties of his office.

"I have held several conferences with Gov. Deneen on the subject of the work in the food department," he said. "The governor directed me to take a trip east to study the food laws in operation there. After the eastern trip I shall go northwest.

"Gov. Deneen is determined that the department shall be efficient. He told me that nothing short of the best work will be tolerated in the department. I have promised that nothing that I can do to place the department on a high grade of efficiency shall be left undone."

The governor's determination to take a hand in the matter came about as a result of THE TRIBUNE'S pure food crusade and its exposé of the condition of inertia existing in the Illinois food department under the direction of A. Hanby Jones, who directed the work by telephone from Robinson, Ill.

Chicago Dealers to Be Prosecuted.

Commissioner Jones at present is busy prosecuting cases in the down state counties. Nearly sixty cases will have to be disposed of before a batch of forty cases of Chicago dealers can be taken up. Following is a list of Chicago dealers found to be selling adulterated food products:

Blair's tea store, 125 North Park avenue, Austin; Strawberry preserves; coal tar dye; glucose jelly.

Nissen Bros., 139 North Park avenue, Austin; ground black pepper; contains shells and sand.

J. H. Birk & Bro., 889 West North avenue; white vinegar; very low acid.

Mrs. L. Strauth, 1384 West North avenue; black raspberry preserves; Chicago Concentrating company; glucose.

C. Christenson, 925 North California avenue; black pepper; sand and black, corky tissues.

Richard Yates, 880 North California avenue; cherry preserves; Chicago Concentrating company; glucose, starch, and aniline.

Labor Asks to Aid Fight.

Suits against these dealers will be started next week. A committee of the Chicago Federation of Labor, headed by J. J. McAuliff and C. D. Wheeler, held a conference with Commissioner Jones in the afternoon. The committee sought information on how the labor federation could help in the pure food agitation.

Fatally Hurt by Street Car.

Charles Kaspar, 903 Central Park avenue, was knocked from a wagon by a street car last night at Kingsbury and Superior streets. He was taken to Alexian Brothers' hospital, where it was reported that his skull was fractured and that he probably would not recover.

SPLENDID TRAIN TO WASHINGTON, D. C.,
Via Pennsylvania Lines.
Leaves Chicago at 11:00 a. m. and be in Washington at 10:42 the next morning; through sleeper and dining car service. Excursion tickets good going March 24 will be accepted on this train. $19.50 for the round trip. Tickets good on four other trains.

Marshall Field & Co.

The New Semi Form-Fitting Overcoats for Men.

¶ With that spirit of progressiveness which has so firmly established this section as an authentic style center for Men's Clothing of surpassing character we offer a highly praiseworthy selection of new Spring Overcoats.

¶ In the styles, the aims of the designers have been eminently successful in meeting the requirements both of the conservative middle aged man and of the young man of more extreme tastes.

¶ The Overcoats with the pronounced taper in the waist lines, still further accentuated by the bell skirts, are to be prime favorites—decidedly more so than ever.

¶ Another point of vantage in our coats is the improvement in tailoring as evidenced in the hang and fit of every garment, producing a highly satisfactory general effect.

Prices: Topcoats, $16 to $35.
Chesterfields, $16 to $40.
Paddocks, $20 to $35.

Spring Vests: Complete Lines.

The styles and patterns which are making Fancy Vests more and more popular for business wear are shown in unusual numbers. The Dress Vests are absolutely correct in every detail.

Everyday Vests of new dark and medium figured flannels, mercerized and wash materials, the latest five-button single-breasted style, $2.50 to $8.00. Second Floor North Room.

Men's Hats—The Latest Spring Issues.

As the season advances, designers either amplify the styles already determined or introduce many entirely new distinctive features. A constant watch for everything of special merit from every source keeps our hat styles for men always correct and always "up-to-the-minute." Second Floor North Room.

Derbys and Fedoras—"M. F. & Co.," $4. "Colbert," $3.

Silk Hats and Opera Hats in the very latest fashion favored blocks—"Colbert" Silk Hats, $6.00; "Colbert" Opera Hats, $6.00 and $8.00.

NERVOUS?

Read This

"For five years I was so sick I could hardly walk across the floor, and was very weak and nervous," writes Miss Mattie Slusher, of Cambria, Va., "but after taking Cardui I found myself greatly relieved."

Do you worry about nothing? Startle at trifles? Feel irritable, peevish, sad and blue? Suffer from neuralgia, sick headache, dizziness, backache? If so, your nerves are stretched to the snapping point, like the strings of a fiddle twisted up out of tune, which screeches at the least touch. You are in a dangerous condition of health and need a medicine to take the strain off your nerves. If you are a woman, what has overstrung you is probably disordered functions, which makes more trouble, pain and nerve sickness than any other single cause. The thing to do is to follow the example, being set daily by thousands of women, and take the good, old, reliable remedy, with a record of 70 years of success, viz:

WRITE FOR FREE ADVICE

as to food, habits and special instructions for your particular trouble. Describe what is wrong, freely and frankly, in strictest confidence, and we will send you a letter of advice free, in plain, sealed envelope. Address: Ladies' Advisory Dept., Chattanooga Medicine Co., Chattanooga, Tenn.

WINE OF CARDUI Woman's Relief

AT ALL DRUGGISTS' IN $1.00 BOTTLES

The Tribune.

THE TRIBUNE CO., PUBLISHER.

FOUNDED JUNE 10, 1847.

ENTERED AT CHICAGO (ILL.) POSTOFFICE AS SECOND CLASS MAIL MATTER.

TERMS OF SUBSCRIPTION.

BY MAIL IN ADVANCE.

Postage paid in the United States (outside of Chicago city limits) and in Canada and Mexico.

Daily, without Sunday, one year	$4.00
Daily, without Sunday, six months	2.00
Daily, without Sunday, three months	1.25
Daily, without Sunday, two months	1.00
Daily, without Sunday, one month	.50
Daily, with Sunday, one year	6.50
Daily, with Sunday, six months	3.25
Daily, with Sunday, three months	2.00
Sunday issue, one year	2.50
Daily, with Sunday, one month	.75
Sunday issue, one month	.25

Give postoffice address in full, including county and state.

Remit by express, money order, draft, or in registered letter, at our risk, to Tribune company, publishers.

CHICAGO—TRIBUNE BUILDING.
NEW YORK—164 WORLD BUILDING.
WASHINGTON—40 WYATT BUILDING.

Persons wishing to take "The Tribune" by carrier may order it by postal card or telephone—Central 100. When delivery is irregular make complaint.

DOMESTIC POSTAGE—Twelve or 14 pages, 1 cent; 16 to 24 pages, 2 cents; 28 to 40 pages, 3 cents; 44 to 56 pages, 4 cents; 58 to 70 pages, 5 cents; 72 to 84 pages, 6 cents.

FOREIGN POSTAGE—Twelve or 14 pages, 2 cents; 16 pages, 3 cents; 24 pages, 4 cents; 32 pages, 5 cents; 40 pages, 6 cents, 44 to 48 pages, 7 cents; 48 to 56 pages, 8 cents; 60 to 68 pages, 9 cents; 70 to 78 pages, 10 cents; 80 to 88 pages, 11 cents.

Note—The laws of the postoffice department are strict, and newspapers insufficiently prepaid cannot be forwarded.

LARGEST 2 CENT MORNING CIRCULATION IN THE WORLD.

FRIDAY, MARCH 16, 1906.

EIGHT MEMBERS FOR SECRECY.

By a vote of 8 to 6 Wednesday night the board of education rescinded its so-called anti-pull rule. There is no possible interpretation to be put upon this action which does not show it in an unfavorable light. If allowed to stand it will mean the substitution of secrecy for publicity respecting the reasons for school appointments. Or if it does not always mean this, it will mean the absence of any guaranty to the contrary. It will open the way for personal and political influences to be exerted covertly concerning such appointments. Such a step backward cannot be approved and should not be tolerated by the community.

The rule in question was adopted half a dozen years ago to free the schools from conditions which were scandalous and of long standing. It requires the superintendent, in recommending appointments, transfers, or promotions to the school management committee, to report all written or oral "communications received by him or any district superintendent or principal in connection" therewith. The committee must also forward these communications to the board in ratifying any such recommendations. In other words, the rule forbids board members and other persons, not from informing or advising the superintendent concerning candidates, but from trying to influence appointments in ways which they are not willing to have known. It is intended to shut the door against secret appeals or communications.

The rule was adopted as an essential part of a definite policy to have all candidates for school positions treated alike and treated on their merits. It was intended to prevent favorites from being boosted over the heads of others through the personal and secret intercession of some board member or other person. Looked at from any angle the course of the eight members wears a bad look. It is no answer to this criticism to say that board members should be credited with having the capacity to judge wisely about teachers. Granted that they have such capacity, they should not ask concealment in exercising it, and ask this in the face of the record of past abuses through such concealment.

The action of Wednesday night may have been taken in violation of the board's regular rules of procedure. Whether it was or not, it should not be allowed to stand. The Chicago school system should not and must not be deliberately exposed again to the evils of political pull, from which it once suffered so much.

ANOTHER HOLDUP.

The Liquor Dealers' Protective association has voted to raise the price of beer by the pint to 10 cents after the present month. The ostensible purpose is to make up the difference in the cost of licenses under the old and the new rates. The real purpose is to rouse such indignation among beer drinkers against the aldermen who voted for high license as will secure their retirement and the election of men pledged to low license fees in the future. The new council will be in power before May 1, when the new license law goes into effect, and could repeal or modify the law so that all the agitation of the last months might prove of no effect.

It ought to be plain to every one that in thus doubling the price of beer when sold by the can the saloonkeepers are robbing their customers. At present prices the profit on beer sold at 5 cents a pint is about 100 per cent. At 10 cents the profit would be 300 per cent. The increase in the cost of the license is $1.37 a day. With a profit on beer of 15 cents a quart the sale of nine quarts a day would pay for the difference in the cost of the license, and yet all day the saloonkeeper would be extorting the same high price from his customers. In many parts of Chicago beer is as much a part of the household supplies for the day as bread is. To take advantage of the present situation to put up the price is an unfair return to make for the steady patronage which already pays saloonkeepers a profit of 100 per cent on the least profitable part of their day's business. It must be remembered that the profit on beer sold by the glass, and also on all other liquors sold over the bar, is much greater than the profit on beer sold in the can.

It is to be hoped that the voters whose expenses are increased by this action will put the blame where it belongs. They are as much interested in having police protection for their homes and the lives of their families as any one, and high license was the only feasible way to secure it. If their alderman voted for high license he should receive the support of all decent citizens, whatever their views on the use of liquor. The man who believes in the use of liquor in moderation should be as ready as any one to see that the use of liquor in excess is the chief cause of crime and that it is fair to tax the sellers of liquor for the burden which they put upon the public. The proposed plan of making those who buy beer for family use pay for the police expenses incurred largely by selling whisky to toughs is wrong. Any pretext seems good for raising prices, but this is too transparent.

SPECIAL INTERESTS AND SENATORS.

The public knows that there are United States senators who represent special interests. It has seen reciprocity treaties defeated and salutary legislation thwarted because the treaty or the law was objectionable to a special interest which had senators to represent it. The public has seen special interests elect senators in order that they might have influential friends in congress.

Senator Foraker is not so well informed as the general public. The statement so often made that there are men on the floor of the senate who represent special interests offends him. He sees in it a scandalous reflection upon the character and dignity of what some of its members call the most distinguished legislative body on earth. He says there are no such senators, and that every senator when legislating is supposed to be governed only by his judgment as to what will be constitutional and of benefit to the country.

That is the supposition. The senator who believes that it is the universal practice of all his associates is the victim of a pleasing delusion. He cannot see what the public can, that there are senators whose judgments are governed and whose votes are dictated by railroads, or industrial corporations, or other special interests.

Senator Lodge is another senator who is unable to recognize palpable truths when they clash with his views of the lofty dignity of the senate. Senator Rayner said in his speech on the Hepburn rate bill, "I would advise the railroads, as their friend, to let the conflict cease." He knows, as does the public, that if the railroads did not resist the rate regulation measure it would slip through the senate without difficulty.

"Do you mean to say," interrupted Senator Lodge, "that the railroads can say what shall or shall not be? Are the railroads sitting as legislators?"

"I mean," said the senator from Maryland, "that if the railroads met tonight and agreed to strike out the words 'to suspend'"—authorizing the courts to suspend a rate fixed by the commission—"they would be struck out."

Pretty much everybody will agree with Senator Rayner. If a special interest were to withdraw its objection to legislation the senators who represented it would withdraw theirs. A measure which had seemed to them unconstitutional and not for the public good would become lawful and expedient.

No indignant assurances of senators to the contrary can change the disagreeable fact that there are senators who represent special interests, and that through them those interests often profoundly influence senatorial legislation. The railroads are not "sitting as legislators," but they have representatives who are.

BE GOOD, BE NOT TOO GOOD.

Secretary Taft, who has had enough experience in politics to give his words weight, has been giving some practical advice to the Roosevelt Republican club of Cincinnati. The essential part of it is the sentence: "The victory will be worse than useless unless some means are devised to make its effects permanent." The temptation to rest on one's arms after administering a crushing defeat to an adversary is natural but fatal. The lack of a definite organization to continue the good work is the cause of failure of many a movement which starts with every prospect of permanent success.

A victory of bolters or reformers over a machine is won through the temporary concentration of independent forces. The machine, as the name implies, has more unity, more permanence, and less thinking power. It will do what it is told to do. Mr. Taft advises young men who wish to see their high ideals realized in practical politics to identify themselves with a party organization. The organization is always at work. There may be no issue of importance before the voters, nothing to waken the enthusiasm of the independents, or to induce the indifferent to cast a ballot. On such an occasion the organization is always ready with its candidates. If a young man, or a group of young men, is not allied with the organization he has no voice in the choice of candidates. The offices to be filled may be minor ones; that is no reason why they should be turned over to grafters.

On the other hand, the American custom allows a certain right on the part of those who work hard for party success to reap a portion of the advantages of victory. A young man in politics who assumes a "holier than thou" attitude and claims all the offices for himself and the other members of his reform club, on the ground that they are the only disinterested candidates, may escape being called a hypocrite, but he can scarcely escape being called a fool. The young reformer may have one motive for desiring office, the old party worker may have another; so long as both are honest men and capable of performing the duties attached to the office neither should despise the other. When a machine becomes dangerous is when it nominates for office men whose past record or personal character makes them unfit for office. Mr. Taft suggests that this danger would arise less frequently if young men were as ready to seek to control the machine as they are to smash it. The idealist has a hard struggle against the practical politician, and the surest way to triumph is through the seizure of the enemy's weapons.

NO NEW SURFACE TRACKS.

In the early history of Chicago the steam railroads which desired to enter the city were not asked to come in on elevated tracks. Chicago was too eager to get railroads to impose severe conditions. Even if the people had foreseen the growth of the town and the loss of life that the surface tracks were to cause they would have been reluctant to compel the roads to adopt methods of construction insisted on abroad. Indeed, the roads had so little money that it was all they could do to get enough to pay for the cheapest kind of construction.

Even after it had become manifest that the steam railroad tracks would have to be elevated sooner or later the city authorities were guilty of the capital blunder of allowing some new roads to come in on grade. Subsequently it became necessary to pass ordinances to force the roads to do what they ought to have been made to do at the outset, and could have done then at less expense.

That was an error which should not be repeated. Henceforth no steam railroad should be permitted to lay new tracks on the surface within the corporate limits. For instance, there is a small road which would like to lay a surface track from the western limits to Western avenue. It should not be allowed to do it, and thus add to the number of grade crossings at which children and adults lose their lives. It is contended that much of the territory the road would traverse is vacant. The vacant territory of Chicago is being built up with startling rapidity.

It will be years before the existing grade crossings are eliminated. In the meantime no new ones should be created, thus compelling some future council to pass ordinances to get rid of them. New roads are welcome, but they should not be permitted to come in on the surface.

DEFECTS IN TELEPHONE SERVICE.

The council committee on gas, oil, and light will hear complaints today about the telephone service. A few users may take the trouble to register such complaints. Some have already done so by letter. The members of the committee, presuming them to be telephone users, must be fairly good witnesses themselves.

There are some telephone difficulties and annoyances for which the company is not accountable. It is not responsible for prolonged gossip over a line which some one else is anxiously waiting to use. It is not responsible when a careless subscriber causes the wrong party to be called up, or forgetfully leaves the receiver down, or interposes an ostentatious array of clerks and questions between himself and a call for him, or otherwise takes undue time in responding.

The main defects in the service are, however, chargeable to undue economies in administration—to an effort to reduce expenses. For instance, when an instrument is found to be out of order, usually it is not put in order until some time the next day. It would cost too much to have men on hand for executing repairs promptly. Nights and Sundays one may often wait almost indefinitely for central to respond. The girl has so many lines to attend to that she slights them all.

The telephone is a tremendous time saver. It is also a tremendous time waster through imperfect operation. To have too few trunk lines, too few operators, and too few repairers, and to make the busy signal do deceptive service when a line is out of order may mean dividends. It means injustice, however, to subscribers.

Offhand complaints before the committee may serve a purpose, but they will not lead the committee far into the interior facts and deficiencies of the telephone service. The operation of that service is not understood by the layman. If the committee is to hold itself out as having really dealt with the subject of complaints, it must have the advantage of thoroughgoing technical advice as to what and where the difficulties really are. The committee should guard itself against making any whitewashing report or superficial recommendation concerning the quality of the telephone service.

JOSH BILLINGS also was among the earliest of the spelling deformers.

THE United States senate will note that it has become good magazine material.

THE Union Traction bondholders have discovered that they are also sackholders.

"IF Taft is shelved," observes the New York Evening Mail, "it will have to be a sturdy old shelf." A good strong bench will hold him, will it not?

IN short, a stiff alibi is ready for anybody suspected of having slugged Raymond Robins.

IT is idle to suggest that a wagon load of ice be dumped into that burning sea well at Caney, Kas. The ice can't be spared.

A MAN in New York is said to be able to tell the time of day by looking at the palm of his hand. Is the atmosphere so grimy there that the various stages of its cumulative effect upon the human hand may be noted with accuracy from hour to hour by an attentive and experienced observer?

IF you remember distinctly the things that happened thirty years ago, it is a sign that you are getting along in years.—Nebraska State Journal.

Ah, yes; and if you remember with equal distinctness the things that happened sixty or seventy years ago, it is a still stronger sign.

WHEN Uncle Joe Cannon gets that pair of No. 8½ boots that a Charleston man has made for him he will be a South Carolinian, externally, from the crown of his head to the soles of his feet.

MR. DEPEW could do one thing now that would make him almost popular, but he refuses to do it.

THE traction companies are free now, broadly speaking, to use all the streets except those upon which their main lines are running.

YOU might have understood the street car situation a little better, perhaps, if the Supreme court decision and the Dairymple report had not both claimed the floor and begun to explain things simultaneously.

EVERY few years some state is called upon to lament its lack of great men who are willing to represent it in Washington at a salary of $5,000 a year.

MR. COX is now offering for public consumption a choice lot of January weather, still in excellent preservation, although considerably delayed in transmission.

THE unaccountable oversight in Minnesota's new code, by which Minneapolis is left out in the cold, with no official existence as a part of the state, must have happened while Col. Tom Lowry was temporarily absent on an important mission to Wall street.

IN A MINOR KEY.

His Gentle Knock.

Chicago Man—"Yes, sir; the Supreme court says the streets belong to us, and to nobody else."

Stranger (scraping the mud from his shoes)—"Serves you right, by George!"

Opposition Along the Route.

"No, Mr. Spoonail," the young woman said, edging away from him, "you mustn't try to railroad yourself into my affections."

"To railroad myself?"

"Yes; you seem to think your arm has the right of way around my waist."

Prescription Didn't Fit.

Upgardson—"Don't mope, old fellow. Look on the bright side of things."

Atom—"Which is the bright side of a dull headache?"

Officially Confirmed.

The Washington correspondent hastily called up the cabinet officer by telephone.

"Pardon me for disturbing you, Mr. Blank," he said, "but will you please tell me whether or not the rumor that is in circulation as to your retirement is true?"

"Yes, sir," answered the cabinet officer. "It is. I was just about to retire when you called me. Good night."

His Finish.

"Why are you always running around with McStab? He's such a wooden man!"

"I know he is. It's the high polish he takes that attracts me."

Our Own Minstrels.

Bones—"Mistah Gwaynus, what's de diff'unce 'tween a cand'date dat backs out an' a watch dat hain't got no mainspring?"

Interlocutor—"I give it up, George. What is the difference between a candidate that backs out and a watch that has no mainspring?"

Bones—"Ain't no diff'unce. De cand'date refuses to make de race, an' de watch won't run."

Interlocutor—"Ladies and gentlemen, Mr. Hieronymus will now sing the pathetic ballad, 'Never Turn the Door Knob to the Left.'"

C. W. T.

LETTER OF MARQUISE DE FONTENOY

Copyright: 1906: By the Marquise de Fontenoy

KING EDWARD has recently been placed in possession of a grewsome relic of one of his Stuart predecessors on the throne—namely, the lower portion of the vertebra, or fourth cervical, of King Charles I., and which had been severed by the ax at the time of his execution.

In 1813, when the coffin of the ill-fated monarch was accidentally discovered in the vaults of St. George's chapel at Windsor, George IV., then prince regent, caused the casket to be opened in his presence and in that of several other distinguished men, including Sir Henry Halford, who enjoyed the distinction of having been the medical adviser to no less than four British sovereigns. After the remains of King Charles, which were found in a marvelous state of preservation, had been carefully examined, the leaden coffin was soldered up again and it was only when this had been completed that the discovery was made that the portion of the vertebra to which I have referred above had been overlooked and left outside the casket.

The prince regent would not hear of the latter being opened again to replace the fragment of bone, but presented it to Sir Henry Halford, who was one of his great favorites.

Sir Henry caused it to be inclosed in a case of lignum vitæ, lined with gold and with a Latin inscription inside the lid. He was proud of the relic and often showed it to friends and acquaintances. Quite recently old Lady Halford, widow of the grandson of Sir Henry Halford, realizing that at her death without issue the relic in question might find its way into the auction room, made up her mind that it would be the right thing to do to restore it to the royal family, from whom her husband's grandfather had received it. So she presented it to King Edward, who, accepting the gift, has caused it to be placed in a handsome silver box and has laid the latter on the coffin of Charles I. in the vaults of St. George's chapel, thus quietly signifying his disapproval of the ghoulish and assuredly sacrilegious practice of preserving as curios fragments of the remains of illustrious dead which should repose in hallowed tombs or graves.

It is now become known that the failure of the project of a matrimonial alliance between King Alfonso of Spain and Duchess Marie Antoinette of Mecklenburg-Schwerin was due not to any lack of personal charm and beauty on the part of the young princess but to the timely warning which Queen Christina received of the terrible pecuniary embarrassments of the parents of the young duchess and of the huge load of their liabilities with which her son would be obliged to saddle himself if he married the girl in order to preserve them from the disgrace of the bankruptcy by which they have now been overtaken. Their debts exceed, it is said, $5,000,000, and are the result, it is claimed, of reckless extravagance.

It is but eighteen months ago that the Duke and Duchess Paul of Mecklenburg lost their eldest son in a particularly tragic manner through a midnight fall downstairs in his villa at Kiel, where he was stationed in connection with his naval duties, and owing to the fact that he bore the same name as his father, there was a good deal of confusion regarding the identity of the victim of the post-prandial accident, the cable dispatches from Europe announcing that it was Duke Paul the elder instead of the younger who had broken his neck.

The now insolvent duke became a convert to the Roman Catholic church in order to marry Princess Marie Windischgraetz, and was obliged in consequence thereof to surrender his rights of succession to the throne of Mecklenburg-Schwerin, as well as his claims to the regency during the minority of his nephew, the present grand duke, to his younger brother. According to the terms of the arrangement then made he cannot, as a Roman Catholic, succeed to the grand ducal crown until all the other Protestant princes of his house have passed away. The princess for whom he made this sacrifice was one of the most lovely women in Europe a quarter of a century ago, and her beauty made a perfect furore in London when she spent a season there just after her marriage under the social ægis of the then princess of Wales, now Queen Alexandra.

Emperor Francis Joseph's decree granting what is known as "Hofzutritt," or admission to the imperial court, to the three sons of Count Goluchowski, the minister of foreign affairs and of the imperial house, and virtual chancellor of the dual empire, is an honor which has its disadvantages. For the publicity given to the distinction thus conferred has served to call attention to the fact that the three young counts, aged, respectively, 20, 18, and 14 years of age, do not possess the lineage to entitle them to presence at court, which is, therefore conferred as an act of grace to them "ad personas," that is to say, for themselves only, and not for their descendants.

Some years ago the emperor, in recognition of the immense services rendered to the national finances of Austria and Hungary by the late Baron Nathaniel Rothschild and by his brother, Baron Albert, accorded to them a similar decree of "Hofzutritt," but did not extend it to Baron Albert's sons, who spent the greater part of last year in this country.

Only those are entitled to this honor by right of birth who can show the proper number of "nobiliary quarterings in their ancestry. In the case of an Austrian or Pole sixteen quarterings are exacted, whereas Hungarians are let off with half that number. In order to understand what this means it must be explained that the newly ennobled man possesses only one coat of arms. If he marries a wife of noble blood his son will quarter the arms of both parents. If that son marries a wife whose parents both had coats of arms the offspring of this union in turn will be entitled to quarter the arms of his four grandparents. If he marries a wife with corresponding heraldic qualifications his son will have eight quarterings and his son's son in turn will have the requisite number of sixteen. But if a man with sixteen quarterings should contract a mésalliance with a woman who is not entitled by birth to armorial bearings his son inherits nothing but the original shield of his family without any quarterings, and finds himself in the position of a novus homo, that is to say, the fabric of the family nobility must be built up again from the beginning, and meanwhile, until sixteen quarterings have again been reached, his descendants, male and female, are barred from all those prerogatives and offices open only to the real noblesse—that of the sixteen quarterings.

The sons of Count Goluchowski lack the necessary number of quarterings owing to the ancestry of their mother. The latter is by birth a Princess Anna Murat. Her mother was Mlle. Berthier, granddaughter of Napoleon's famous but plebeian born field marshal of that name, whom he created prince and duke of Wagram. Countess Goluchowski's grandmother was Miss Caroline Fraser of Philadelphia, who had been the governess of the daughters of King Joseph Bonaparte at Bordentown, N. J., and, of course, Countess Goluchowski's great-grandfather, King Joachim Murat of Naples, had started out in life as a mere stable boy.

True, Countess Goluchowski has been appointed a lady of the palace and invested with the order of the star and cross, both of them dignities which, in the case of an Austrian born woman, are restricted exclusively to those possessed of sixteen quarterings. But the emperor sometimes makes exceptions in the case of foreign born women when there happen to be special reasons for his doing so. For instance, the ex-Countess George Larisch, daughter of the late empress' brother, Duke Louis of Bavaria, by his morganatic marriage with a Munich actress, was accorded both the star cross and the rank of a lady of the palace, of both of which honors she has since been deprived. Sometimes, however, the emperor shows himself strict towards foreigners, and the handsome Anglo-Belgian wife of the Austrian Prince Colloredo Mannsfeld, who, with her husband, visits America every year and who is extensively entertained in New York, has found the portals of the court of Vienna rigorously closed against her in consequence of her complete lack of the necessary genealogical qualifications.

A LINE-O'-TYPE OR TWO.

Ho, children sing as bees or birds,
With little heed for time or words,
Yet mystically they impart
The gladness that is in the heart—
They have no sense of rule or rhyme
Nor care for measure-beat of time;
They only sing
From their sheer joy in everything.

Some senseless sentence they have made
While carelessly they dreamed or played
They weave into a chanted glee
Wherein is all of melody,
And rapt of eyes and sweet of face
They make each spot a happy place.
We older ones
Would catch the childsong as it runs.

The child knows all the songs of earth—
And each song has its tone of mirth—
The child hears all the harmonies
Of rustling grass and windswept trees;
The chanting, humming girl or boy
Knows all the world's dim strain of joy
And bit by bit
The childsong holds and echoes it.

If you or I might tune our souls
To the true harmony that rolls
Above, below, and all around,
Our songs would lose their harsher sound;
We might, as little girls and boys,
Unconsciously sing to our toys—
Then I and you
Might strike one note that would ring true.

Perhaps the great triumphant chord
The angels sing before the Lord,
The dawnsong of the stars and suns
Is like the song of little ones—
Pure, sweet, untouched of skill or art,
But welling from the inmost heart
A perfect thing—
Such songs the little children sing.

W. D. N.

QUESTION OF TRUSTS.

South Pasadena, Cal., March 10.—[Editor of The Tribune.]—I see you state in your paper that I am in favor of combines or trusts. Any organization that makes a saving in producing the product is a blessing, because economy is human progress. If congress had done its duty and passed a law that every corporation that wanted to do business in two or more states must have a charter from the government, subject to government inspection, the same as national banks, they could not be overcapitalized, and the laboring people would then have confidence in stock and found a place to invest their savings.

Why is America the greatest nation on the globe? It is through its great organizations of railroads, forming great trunk lines, which enable the railroads to do business cheap and with great economy, for the rates in America are not one-fourth as high as in England and France, and by these great combinations we are enabled to produce cheaper than any nation on the globe.

Take India as an illustration. There they do things in a crude way, have no combinations and no great organizations for economy, unable to defend themselves, and are subject to the English government and most of the people are serfs—what we will be when we get to be socialists and all try to live without work.

Take the dressed beef firms. Before they were organized Texas was glad to sell its steers at $7 apiece, and now they want $40, because these great firms have found a market for their product that a small dealer could not have done. Small dealers could not afford to put in the machinery to utilize all the by-products, which in fact is the bulk of the profit of the great dressed beef firms. A man killing twenty head of cattle per week would have to make $10 per head to earn bread, while $1 per head is a great profit for the larger firms.

Now, it is a benefit to every man, woman, and child in the United States, and every man must see it unless he is governed by prejudices and jealousy, which the human family is much given to. Yours sincerely,

S. W. ALLERTON.

PERSONAL.

Sir Ford North is an entomologist as well as a famous lawyer.

The nickname with the British public for Balfour, lately premier, is "Miss Fanny," and that for Joe Chamberlain is "Monocle Joe."

"Old Tom" Corwin, as he was familiarly known, governor of Ohio, United States senator, and secretary of the treasury in Fillmore's cabinet, used to say: "Be solemn—all the monuments are raised to solemn ashes."

Newton W. Gilbert, congressman from the Twelfth district of Indiana, will resign his seat to accept a judgeship in the Philippines, which he has been offered by President Roosevelt. He will leave for his post on July 1.

It is said that the father of M. Fallieres, the new president of France, was a man of such unusual strength that he used to pick up a cask of wine, drink heartily from the bunghole, and then ask, "To whom shall I pass the cup?"

Three giant brothers named Phillips are among the new members of the British parliament, and all are liberals. Wynford is 6 feet 3 inches tall; Owen, 6 feet 7 inches; and Ivor, 6 feet 4 inches. They are sons of the Rev. Sir Erasmus Phillips.

The Hon. W. D. Johnson, who has filled the posts in the late labor ministry of West Australia of minister of public works and water supply and acting premier and colonial treasurer, has determined to resume his trade as working carpenter in Kalgoorlie.

When Senator J. T. Morgan was asked by a Britisher at what college he was graduated he replied that the first time he was ever on a college campus in his life was in the civil war, when, with his command, he took refuge from the Yankee bullets behind the brick walls of the College of William and Mary, in Virginia.

Physician Should Not Be Genius.

[From the London Mail.]

Sir Frederick Treves, the distinguished sergeant-surgeon to the king, in his rectorial address to the students of Aberdeen university, discussed the factors which appeared to make for professional success. Genius in its crude or native state was not wanted in the profession of medicine. Genius in a physician would be apt to give us flippancy, instantaneous diagnoses, the detection of disease by instinct, and other astounding phenomena which one attributed rather to the charlatan. In like manner brilliancy in a surgeon was a quality from which he might well pray to be saved. Health, serviceable knowledge, sympathy, and honesty claimed substantial positions as factors which made for distinction in a professional career.

Thousand Million Telephone Calls.

[From the London Graphic.]

Presiding at the half yearly meeting of shareholders in the National Telephone company Sir Henry Fowler said the number of messages transmitted during 1905 was 1,058 millions. To understand these figures shareholders should know that the number of inland telegrams transmitted by the postoffice was only 88 millions.

They All Tell It.

Hicks—"I met Barelock yesterday. Typical bald headed man, isn't he?"

Wicks—"Typical? How do you mean?"

Hicks—"I hadn't known him ten minutes before he was telling me how his mother used to whip him because his hair was so thick he couldn't keep it combed."—Catholic Standard and Times.

NEWS OF THE THEATERS.

Augusta Cottlow

Chicago Madrigal Club.

The Chicago Madrigal club was listened to last evening by an audience which placed a premium on seats in Music hall. Not an available place in the concert room was left unoccupied, and the work of Mr. Clippinger and his little company of twenty-nine was received with hearty approval. The approval was well deserved, for the Madrigal club has made remarkable improvement since its last concert. The singing last night was really of unusual beauty—singing which has prominent place among the best choral work that the season has brought us. And the Mendelssohns and the Apollos have not been idle during the last six months. The heaviness in vocal quality which was noticed and noted at the first concert the club gave this winter was found last evening to have been entirely eliminated. The soprano voices were delightfully clear, true, and sweet, and the ease and surety with which the more delicate effects were obtained showed that some hard studying had been done and that it had placed the club's singing on a higher plane than it ever before had reached. The Madrigals have "arrived," and their concerts henceforth will have to be reckoned with in summing up the artistic worth of Chicago's musical activity.

Last evening the club sang some fourteen numbers, of which I was able to hear the first eight. These eight included an arrangement of Adolph Adam's "Comrades in Arms"; an excellently written and finely sung composition by Arthur Foote, entitled "Into the Silent Land"; Lund's "Swedish Folk Song," which is tuneful and pleased the audience; the ever charming Madrigal from "The Mikado," which brought home again a realization of how far present day light opera is from what it once was; Festa's quaint old "Down in a Flow'ry Vale"; Storch's "Night Witchery," which was exquisitely done by the club and was vocally the high point in the work of the evening so far as I heard; Von Wilm's pleasing part song, "The Clock," and John Hyatt Brewer's setting of the "Bedouin Love Song." The last named is the Madrigal which was awarded the Kimball prize in the contest established last year by the club. The new work failed to impress greatly. It is well made so far as technical construction is concerned, but it is lacking in melodic individuality, and its restless spirit, while in keeping with the nature of the text, seems more like unsteadiness and unevenness than like an impassioned utterance. The club sang the new number excellently, and the audience demanded a repetition.

The soloist of the evening was Bruno Steindel, our master 'cellist. Assisted by Mrs. Steindel at the piano, he contributed three numbers to the program. The first of these was the Allegro and Andante from the Richard Strauss Sonata, op. 6. It is a work which Mr. and Mrs. Steindel play with evident pleasure, and in nothing they do are they heard to better advantage. It is a work of distinct beauty, and in their more than competent hands its every beauty knows full revealment.

Augusta Cottlow, the young pianist who during her childhood was well known here in Chicago as a prodigy but who since her return from Europe has played here only with orchestra, will give a recital in Recital Park theater tomorrow night. Miss Cottlow had the main portion of her musical education here from the veteran Carl Wolfsohn, and, as a little girl, was regarded as one of the most talented children ever heard in this country. Later she spent several years in Berlin studying with Busoni, and since her return has made her home in New York. For her recital tomorrow night at Recital she has arranged a program which reads: Sonata in D major, op. 28, Beethoven; Scherzo capricciosos, Mendelssohn; Romance F major and Rhapsody B minor, Brahms; Mazurka B flat minor, Nocturne D flat major, and Tarantelle, Chopin; Prelude, C sharp minor, Rachmaninoff; Ragaudon, Raff; and "Sposalizio" and "Mephisto-Waltz," Liszt.

Tonight in Music hall a concert will be given by Emile Sauret, violinist; Waldemar Lütschg, pianist; Franz Wagner, 'cellist; Chris Anderson, baritone; and John B. Miller, tenor. The program consists of the Brahms Sonata in D minor, for piano and violin; the Sauret "Souvenir of Moscow," for violin solo; the Tschaikowsky A minor Trio, for piano, violin, and 'cello, and the following groups of songs: "Allerseelen," by Strauss; "Feldeinsamkeit," by Brahms; "Für Musik," by Frans, and "Morgenhymne," by Henschel, for tenor; and "Testament," by Duparc; "Le Mariage des Roses," by Franck; "Requiem," by Homer, and "Don Juan's Serenade," by Tschaikowsky, for baritone.

The Thomas orchestra will hold its twenty-second public rehearsal this afternoon in Orchestra hall. The program Mr. Stock has arranged consists of the "Love's Portage time," Overture of Georg Schumann, the fourth Symphony of Glazounow, the Symphonic Variations of Stock, the "Forest Murmurs" from "Siegfried," and the Prelude to "Die Meistersinger."

David Grosch, bass baritone, will give a song recital in the Recital hall of the Auditorium temple tonight. His program includes Schubert's "Aufenthalt" and "Rastlose Liebe," Strauss' "Traum durch die Dämmerung" and "Morgen," Liszt's "Es war ein König in Thule," Dellbes' "Ecologue," Rubinstein's "Come Forth" and "Most Wondrous Mystery Is Be," Grieg's "Sunset," Hermann's "Three Comrades," and "Amfortas' Lament" from "Parsifal."

W. L. HUBBARD.

THE PERPLEXED PAPA.

Marjorie—"Dadda, it's raining."

Dadda—"Well, let it rain."

Marjorie—"I was going to, dadda."—The Tatler.

...EATERS.

...nd in nothing they do are they ...tter advantage. It is a work of ...uty, and in their more than com... ...s its every beauty knows full ...

...Cottlow, the young pianist who ...childhood was well known here ...as a prodigy but who since her ... Europe has played here only ...tra, will give a recital in Ravinia ...r tomorrow night. Miss Cottlow ...n portion of her musical educa... ...om the veteran Carl Wolfsohn. ...ttle girl, was regarded as one of ...ilented children ever heard in ... Later she spent several years ...udying with Busoni, and since ...as made her home in New York. ...ital tomorrow night at Ravinia ...anged a program which reads: ... D major, op. 28, Beethoven; ...icciosos, Mendelssohn; Romance ...d Rhapsody B minor, Brahms; ...lat minor, Nocturne D flat major, ...elle, Chopin; Prelude, C sharp ...maninoff; Ragaudon, Raff; and ..." and "Mephisto Waltz," Liszt.

... Music hall a concert will be ...ulie Sauret, violinist; Waldemar ...anist; Franz Wagner, 'cellist; ...rson, baritone; and John B. ... The program consists of the ...ata in D minor, for piano and ...uret "Souvenir of Moscow," for ...the Tschaikowsky A minor Trio, ...olin, and 'cello, and the following ...gs: "Alierseelen," by Strauss; ...keit," by Brahms; "Für ...Franz, and "Morgenhymne," by ...r tenor; and "Testament," by ...e Mariage des Roses," by ...equiem," by Homer, and "Don ...ade," by Tschaikowsky, for ...

...s orchestra will hold its twenty-...th rehearsal this afternoon in ...all. The program Mr. Stock has ...nsists of the "Love's Spring-...ture of Georg Schumann, the ...phony of Glazounow, the Sym...ations of Stock, the "Forest ...from "Siegfried," and the Pre... Meistersinger."

...ch, bass baritone, will give a ... in the Recital hall of the Bush ...t. His program includes Schu...thalt" and "Rastlose Liebe," ...rauss durch die Dammerung," ...n," Liszt's "Es war ein Koenig ... Delibes' "Ecologue," Ries' ...h" and "Most Wondrous Must ...'s "Sunset," Hermann's "The ...des," and "Amfortas' Lament," ...fal." W. L. HUBBARD.

...APA.

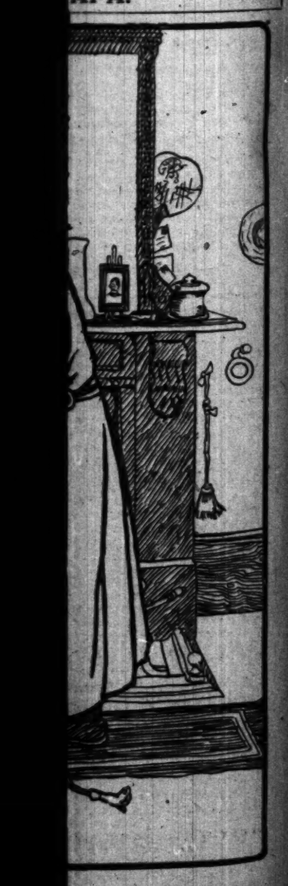

GALA NIGHT FOR COOKS.

PRIZES OF SCHOOL OF DOMESTIC ARTS ARE AWARDED.

Gold and Silver Medals Given to Servants with Long Records in Single Families—Dainty Foods Are Sampled by Judges and Premiums Are Received by the Makers of the Various Dishes Displayed at the Annual Exhibition.

Carriages, broughams, opera buses, coupés, and limousines rattled over the cobblestones; elevated trains, with light flashing from the windows, rumbled over the frozen rails and ground at the corner; cable cars clanged into State street and clattered to a standstill before the entrance; in twos and threes burly forms hustled over the snowy sidewalk in all directions, to appear suddenly out of the darkness in the strip of light that swept from the entrance of the School of Domestic Arts and Science to the street. The flower of Chicago's cooks was coming to receive medals for scores of years of faithful service.

An automobile whirled into State street and hummed up to the curb. A portly woman threw open the door and stepped into the circle of light.

"Jawn," she cried, "Jawn, why didn't ye look the goodness to open the door for me, an' you know I'm all a-fluster like a bride at her weddin' day? A foine chaffaur ye are, Jawn! Now, Jawn, come down out of that and want to tell ye wher' ye'll stand.

Nearly Getting His Bearings.

"Do I look all a-fluttered, Jawn? Now wait till I git me bearings. Ah, now I have 'em. I see them moinkeys in that window. To be sure. Well, ye back up into that alley and when I com' out I'll look fer them monkeys. Ye'll stand right there, won't ye, Jawn? and moind ye, if ye don't ye'll not git any hot rolls fer yer breakfast, moind ye that, Jawn."

The portly woman moved toward the entrance.

"O, Jawn, wait a minnut," came the agitated understone as she turned back and an outstretched, mitted hand grasped the brass handle of the auto door. "Turn up the lights, Jawn, th' interior lights—that pesky, blustering wind set me bonnet awry, and if there is one thing I have it is percision in sich matters. I'll not be over a minnut. I want to fix it by th' mirror."

A moment later she swept through the open doorway of the building at 39 State street. A bonnet was set far back over hair that was parted in the middle and drawn closely around round face, the chin was titled above a black silk

Prizes Awarded to Cooks.

As lights up the bonnet took a place in a row of other bonnets formed around Lyndon Wren, who stood on a chair, awarding gold and silver medals to the servants who had served them through long service with their present employers.

"Joanna Wren," announced Speaker Frost, "it is a pleasure to award you this gold medal. You hold the record for long service and you are to be congratulated."

Joanna Wren, her face wreathed in smiles, stepped forward and received the token. She had won the medal by serving thirty-six years in the employ of Mrs. K. E. Morgan, 1801 Barry avenue. One after another the holders of the records for long service stepped forward and accepted their honors. In order they came forward as follows:

Katherine Ledtia, for thirty-four years' service in the family of Mrs. Elizabeth D. Keen.

Hina Dixon, for thirty-two years' service in the John A. Getty household.

Kate Delezal, for thirty-one years' service with Mrs. B. J. Carpenter, La Grange.

Mary Hedderson, for thirty-one years' service with Mrs. C. A. Chapman, 85 Rush street.

Elizabeth Johnson, for thirty years' service with Mrs. Chamberlain, 6643 Kimbark avenue.

Nellie Finnen, for twenty-eight years' service with Mrs. John Mason Loomis, 55 Lake Shore drive.

Mary Rand, for twenty-five years' service with Mrs. Henry H. Brown, 286 Ashland boulevard.

Prizes for Long Service.

The awarding of the long service medals was the chief event of the evening at the annual housekeepers' exhibition at the School of Domestic Arts and Science. During the afternoon thousands of housekeepers thronged through the rooms of the school inspecting the cookery of the cooks employed in some of the Chicago homes.

Prizes were taken by Mrs. Marshall Field's cook, Mrs. Stanley Field's cook, Mrs. J. Ogden Armour's cook, Mrs. Frank O. Lowden's cook, Mrs. George M. Pullman's cook, Mrs. Fred W. Peck's cook, Mrs. Clarence Peck's, Mrs. John S. Field's, Mrs. John Mason Loomis', and Mrs. Frank R. Chandler's. The awards were made late in the afternoon by the following committee of men and women.

Mrs. Clinton Locke,	Mrs. Charles Hampton Lane,
Mrs. Watson Blair,	Mrs. Harriet Brainard,
Mrs. R. H. Burling,	Horace Oakley,
Mrs. Charles Beeson,	Mrs. John A. Markley,
Dr. Robert Harvey,	Mrs. Robert Locke,
Mrs. Mary Felton Grey,	Miss Agnes Slosson,
Mrs. Alfred Baton,	Mrs. Ellwood H. Tolman,
Mrs. Robert Nell Dickson,	Mrs. Stella Dyer.
Mrs. Eugene Pressing,	Alfred Eaton,
Mrs. Kathleen McMurtry,	Mrs. John Kenneth McKenzie,
Mrs. Felix Manierre,	Mrs. Edward Ryerson,
Mrs. Stanley Field,	Mrs. Theodore Emery,
Mrs. William Preston Hunt,	Mrs. Eugene Wheeler,
Jack Lincoln,	Mrs. Josiah Crafty,
Mrs. Frederick S. Eames,	Mrs. L. L. Losey,
Mrs. Jesse R. Graham,	Mrs. Stanley Fleetwood.

Wares Sampled with Relish.

Dr. Harvey was required to taste all the soups, Jack London was assigned to sample the entrées, Alfred Eaton feasted on the meats, and Horace Oakley was made to taste all of the desserts. The frozen desserts were kept cold all day by means of a liquified air plant. The air chest was loaded by John Field.

Winners in Various Classes.

The following won first prizes in the different classes:

COOKING DIVISION.

Clear soups—Miss Irene Flanders.
Cream soups—Miss Julia Quinn.
Purées—Miss Melinda Chapman.
Meat dish—Miss Jennie Sheehy.
Entrées—Miss Victoria Heintz.
Vegetable and fruit salads—Miss Belle Waller.
Vegetable and fish salads—Miss Victoria Heintz.
Roasted meats—Mrs. S. L. Walker.
Cold and spiced meats—Miss H. Lundgren.
Poultry and game—Miss Annie Paul.
Desserts—Plain, Mrs. J. W. Brown; puddings, Mrs. Ronald Royner; charlotte gelatines, Miss Mary Bonnell.
Layer cakes—Miss Lucy C. Johnston.
Loaf cakes—Miss Elizabeth Johnson.
Fancy cakes and doughnuts—Hannah Christianson.
Sponge cakes—The Countess Roxwadowski.
Cookies and small cakes—Miss Ida Olson.
Cream puffs—Miss Tillie Jacobson.

BREADS.

Loaf—Mrs. J. A. White.
Rolls and dessert—Mrs. E. H. Tolman.
Coffee cakes—Mrs. J. E. Hart.
Rolls and buns—Miss Christine Nelson.
Biscuits and muffins—Mrs. C. L. Crate.
Graham—Mrs. Hutchinson.
Bran—Miss McClaren.
Fruit sauces—Miss Margaret V. Wilson.

LAUNDRY.

Best shirt waists—Miss Mary Foles.
Best other waists—Miss Caroline Duffy.
Best dresses—Linda Hofstrud.
Laundress—Mrs. J. Ogden Armour's laundress.
Ruffles and tablecloths—Mrs. Miller.
Best shirtwaist—Susan Gallagher.
Darning and mending—Miss Sophia Mayer.
Starching—Mrs. January.
Best vest—Miss Morian.
Best waists—Miss Pagliani.

Today is registration day at the school for the spring term.

WHERE TO EAT

Good Luncheons

At Noon Time, Four O'Clock Teas, Evening Suppers and After Theater Refreshments at

Gunther's Confectionery,
212 STATE STREET.

CARSON PIRIE SCOTT & CO.
STATE AND MADISON STREETS.

Latest Models in Tailor-Made Outer Garments
For Misses and Children Fourth floor.

Here are five representative items, illustrating the unusual scope of the splendid values in the season's new productions for misses and children. Worthy tributes to the cleverness and skill of the highest class of tailored work.

Misses' Coats

Misses' ¾-length coats in three shades of fancy English mixtures; collars are trimmed with contrasting shades of velvet. Yoke is lined with self material. A very serviceable garment. *Specially priced at $10.*

Misses' Suits and Skirts

Misses' Eton suits in panamas, dainty collarless effect of stitched taffeta and braid. Full short sleeves, satin-lined. Circular skirt, plaited front and back, $20.00.

Misses' skirts in two shades of gray mixtures, in a very correct new model of circular skirt, $7.50.

Children's Reefers

Children ¾-length reefers in mixtures, navy blue, red and tan covert; flap pockets, double-breasted style; full box back, with side vents. An exceptional value, at $5.00.

Junior Suits

Suits in gray mixtures and navy blue. Collar and cuffs are jauntily trimmed with moire silk and fancy buttons. Side circular skirt, plaited front and back, $16.75.

Two New Styles in the Popular "Patrician" Shoe
Second floor

For Women

The spring models in this strikingly popular shoe are ready in boots, oxfords and pumps—it is a most varied line to select from—

$3.50

For Women

The illustrations herewith show two of the most popular styles for the coming season. All leathers are represented—

$3.50

Women's High Grade Shoes—Reduced

The only reason for the price reduction in our high-grade velour and gunmetal calf shoes, in button and lace, is because of missing sizes in some of the styles—there are all sizes and widths in the combined lots. Every pair bears our name—reduced to, a pair, $3.50.

THE TRIUMPHS OF EUGENE VALMONT
By ROBERT BARR

If you were a detective—and you were employed in the house of an English peer—and a young man living close by was suspected of a crime—and the peer had a daughter—and she loved the young man—and she asked you to be a witness at a mock marriage ceremony between them—what would you do? Read this detective novel by Robert Barr and see what the great French detective Eugene Valmont did.

D. Appleton & Company, Publishers, New York.

THE FASTEST TIME
Chicago to the City of Mexico

is made by the

CHICAGO & ALTON RAILWAY

Through Pullman accommodations, lowest rates and further particulars can be had by calling at or addressing

CHICAGO & ALTON CITY TICKET OFFICE,
Rector Building, Clark & Monroe Streets.
Telephone, Harrison 4470, Branch 21.

California Calls You—Go!

¶ There are many reasons why a trip to California would be wise **just now.**

¶ First of all: You exchange this variable weather—wind, wet, and weak sunlight—for California sea air, warm, bright days and **real, lasting sunshine,** with particular emphasis on the **shine.**

¶ Secondly: You may never have a better chance to go than **now.** Think of it! The rates are low; it's a fine time to make the trip, and you need just the change of food, of scene, of life generally, that California offers.

¶ You can ride in as fine a train as they make, or you can economize in a very satisfactory way and "Go Tourist."

¶ Take the **Rock Island** without fail, and have your choice of the Southern, lowest altitude and shortest line, or the Colorado Scenic route. Thru Standard and Tourist Pullmans both ways.

Rock Island

CITY TICKET OFFICE:
91 Adams Street
Phone, Cent. 4446

Name _____
Address _____
Would like to start about _____

$33 For one-way tickets daily until April 7 FROM CHICAGO

$7 For double berth in Tourist Car FROM CHICAGO

Send coupon to-day for Tourist folder and California book.

Swift's Premium Milk-Fed Chickens

The Delicious "Drumstick"

Ordinary "drumsticks" are frequently good—but PREMIUM "drumsticks" are always good. Juicy, tender, wholesome—whether Fried, Broiled or Roasted. Close in texture, the "dark meat" is very much lighter on account of the feed used—the entire bird delicious in Flavor. Have Swift's Premium Milk-Fed Chicken for lunch today, and be sure you get a DRUMSTICK—touches the appetite spot.

Swift & Company, U. S. A.

Cafes and Clubs Serving Premium Chickens

Auditorium Hotel and Annex.
Boston Oyster House, Clark and Madison Sts.
Cafe Lakota, Stock Exchange Bldg., Stewart Bldg., Ill. Life Bldg., Board of Trade Bldg.
Chicago & North-Western Dining Room.
College Inn, Sherman House.
De Jonghe's, 45 Monroe St.
George Metzger's Cafe, 180 E. Monroe St.
Great Northern Hotel, Jackson and Dearborn
Hotel Metropole, 23d St. and Michigan Ave.
Kaiserhof Hotel, 202 S. Clark St.
Kuntz-Remmler Co., 303 Wabash Ave.
Lake Shore and other dining cars.
Mandel Brothers, Tea Room.
Palmer House, State and Monroe Sts.
P. Merkel & Son, La Salle St. Station.
Rector's, Clark and Monroe Sts.
Saratoga Hotel and Rest., 157 Dearborn St.
St. Hubert's, Majestic Bldg.
Stillson & Sebree, 200 Madison St.
Tip Top Inn, Pullman Bldg.
Union Hotel and Restaurant, 111 Randolph St.
Vogelsang's, 176 Madison St.
Wm. Mangler Catering Co., 129 La Salle St.

Calumet Club
Chicago Athletic Club
Mid-Day Club
Standard Club
University Club

Special—In the Friday evening and Saturday morning papers this week we will publish a complete list of dealers in Chicago and vicinity selling Swift's Premium Milk-Fed Chickens.—"Tag on every Chick."

Spring Holiday Excursion To WASHINGTON, D. C.
Via the
Baltimore & Ohio Railroad
One Fare Plus $2.00

$19.50 for the Round Trip from Chicago

Tickets good going March 24, valid for return until April 2, 1906.

Three Trains Daily

NEW YORK EXPRESS Leaves at 10:40 A. M.
ROYAL BLUE LIMITED Leaves at 5:00 P. M.
NIGHT EXPRESS Leaves at 8:30 P. M.
MEALS SERVED IN DINING CARS.

Ticket Offices, 244 Clark St.—Auditorium Annex.
Grand Central Depot, Fifth Ave. and Harrison St.

AMUSEMENTS.

SID J. EUSON'S THEATER.
N. Clark & Kinzie. Tel. Cent. 6284.
2 Big Shows Every Day at 2 and 8.
THE BLARNEY GIRLS
GREAT FOR PATRICK'S DAY

McVICKER'S Jacob Litt, Proprietor.
The Safest Theater in the World—40 Exits.
CHAUNCEY OLCOTT in his new play, "EDMUND BURKE"
Hear his new songs.
EVERY NIGHT. MATINEE TOMORROW.

AMUSEMENTS.

Choice Thomas Orchestra Tickets for Today's Matinee Less than Box Office Price.
At WINDSOR-CLIFTON HOTEL. Cent. 3566.
Tickets for all theaters delivered free.

COLUMBUS MATS. WED., SAT., SUN. 15, 25c; Nights, 15, 25, 50c.
DAVID HARUM.
Next—"THE NINETY AND NINE."

ADVERTISE IN THE TRIBUNE

AMUSEMENTS.

ILLINOIS LAST 2 NIGHTS
LAST MATINEE TOMORROW.
"A Smart Play for Smart People."
MISS ELLIS **JEFFREYS** IN THE FASCINATING MR. VANDERVELOT
FRANK WORTHING and Her Own English Company
Last opportunities to witness altogether the best written and best acted comedy-drama of the season.

NEXT MONDAY—SEATS NOW SELLING
VIOLA ALLEN
In Clyde Fitch's "The Toast of the Town" Comedy.....
SPECIAL—SUNDAY AT 3:30 P. M.
MME. ANTOINETTE SZUMOWSKA PIANO RECITAL.
Mason & Hamlin Piano.
Auspices Musical and Dramatic Direction.
Prices, 50c, 75c & $1. Seats Now Selling.

THE AUDITORIUM
ENGAGEMENT ENDS MARCH 31.
NEW YORK **Hippodrome** Management THOMPSON & DUNDY
PRODUCTION, A
YANKEE CIRCUS ON MARS
BIGGER AND BETTER
THAN ALL OTHER SHOWS IN CHICAGO COMBINED.
MATINEE TODAY AT 2.
PRICES, - - - - 50c to $1.00
EVERY NIGHT AT 8.
1,000 RESERVED SEATS 50c
500 PEOPLE—BALLET 144.

THE SALVATION ARMY FIRST WESTERN ANNUAL CONGRESS
March 15th to 21st.
COMMANDER MISS BOOTH
ORCHESTRA HALL
Friday, March 16th, 8 P. M.
ADMISSION FREE. Selected Seats, 25c.
Subject: "WONDERFUL."
Other services conducted by Commissioner and Mrs. Kilbey, Western Territorial Commanders.

INTERNATIONAL Wab. av. & Bub. st. Phone Har. 6353. Ind'y Cleveland.
Mat. Today 10, 15, 25c. Best Seat 25c. Nights 10 to 75
St. Patrick's Day Matinee Tomorrow—Secure Seats
CLEVELAND'S GREATER VAUDEVILLE THAT'S ALL. WHY.
MAKE NO MISTAKE—The Only Perfect Vaudeville Show
VIRGINIA EARLE And Her Co. of JOHNNIES
Julian Rose, Edw. Blondell & Co., Weedon's Wonderful Lions, 8 Shetlands, Geo. Yeoman, Lutz Bros.
THE GIRL WITH THE RED DOMINO.
Next Week—Thompson's Somersaulting Elephants.

10 15 20 25 ALHAMBRA—MISS SELMAN HERMAN in QUEEN OF CONVICTS Mats. Sun. Tues. Thurs. Sat.
Next—"LURED FROM HOME."

ACADEMY Nights, 15c to 75c Mat. Sun., Wed., Sat. 25
EUGENIE BLAIR in EAST LYNNE
Next—THE WAY OF THE TRANSGRESSOR.

GARRICK MATINEE TOMORROW
DAVID BELASCO ANNOUNCES
BERTHA GALLAND
In the Great Comedy,
"SWEET KITTY BELLAIRS"

LA SALLE THEATER COZY
THE SHOW YOU'VE HEARD ABOUT.
THE UMPIRE 167th Time
ALL CHICAGO TALKING ABOUT IT.

GREAT **NORTHERN** MATINEE TOMORROW
This Season's Best Musical Novelty
Bickel, Watson & Wrothe in
TOM, DICK & HARRY
Next Week—THE OFFICE BOY

ORCHESTRA HALL
THOMAS ORCHESTRA
FREDERICK STOCK, CONDUCTOR.
TODAY at - - - - - 2:15
TOMORROW at - - 8:15
TICKETS 25c 50c, 75c, $1, $1.50.

AMUSEMENTS.

STUDEBAKER LAST MAT. SAT.
ONLY 3 TIMES MORE
"A charming bit of comedy."—Amy Leslie, News.
MR. HACKETT Produces
THE LITTLE GRAY LADY
By CHANNING POLLOCK.
NEXT MONDAY SEATS NOW
Henry W. Savage Offers **THE COLLEGE WIDOW** George Ade's Record Comedy

MUSIC HALL | F. Wight Neumann Announces | Seats Sle. 75c, $1.
Next Sunday, March 18, at 3:30
Only Appearance Song Recital of the English Tenor
BEN DAVIES

POWERS' LAST 2 NIGHTS and Sat. Mat.
Charles Frohman Presents
In His Greatest Comedy Success, Entitled
DE LANCEY By Augustus Thomas.
JOHN DREW
NEXT WEEK—FORTNIGHT ONLY. SEAT SALE ON

CHARLES FROHMAN PRESENTS
—IN—
"Alice Sit-By-the Fire" Also "Pantaloon" with LIONEL BARRYMORE
ETHEL BARRYMORE

COLONIAL THEATER BEAUTIFUL
IN THE LOOP—RANDOLPH, NEAR STATE
LAST 3 WEEKS | EVERY NIGHT | MATINEE TOMORROW
Seats Selling Balance Engagement. Tel. Central 3033.
KLAW & ERLANGER'S UNPARALLELED PRODUCTION
GEN. LEW WALLACE'S
THE PRINCE OF INDIA

GRAND OPERA HOUSE | THE BEST THERE IS
KYRLE BELLEW
IN RAFFLES, the Amateur Cracksman
With E. M. HOLLAND as the Detective.
Management of Liebler & Co. Prices 50c to $1.50.

CHICAGO OPERA HOUSE
FIFTH BIG WEEK.
COMING THRO' THE RYE
With STELLA MAYHEW, Frank Lalor, Girl with the White Horse and Eighty Others.
POPULAR MAT. TOMORROW.
Plenty of Reserved Seats at 25c, 50c and 75c.

MAJESTIC CONTINUOUS VAUDEVILLE

Bessie Clayton.	Auguste Van Biene.
Lewis McCord & Co.	Rice & Cady.
Sidney Grant.	Foy & Clark.
The Mowatts—5.	Powell.
Baron's Dogs.	Elizabeth Murray.
John M. Irwin.	Carlisle & Baker.
Harrison Brothers.	Art Adair.
The Kinodrome.	Duse & Duse.

PRICES—15—25—50—75c. Phone Cent. 3430.

OLYMPIC CONTINUOUS VAUDEVILLE

Edwards Davis & Co.	Charley Case.
Bailey & Austin Co.	Hoch, Elton & Co.
Vernon.	Hebert's Dogs.
Avery Strakosch.	Cook & Stevens.
Elliotte & Bolus.	Inness & Ryan.
Luce & Luce.	Chas. C. Glore & Co.
Downey & Willard.	Jackson & Wall.
The Kinodrome.	Sterling Quartette.

PRICES—10—15—25—35—50c.

HAYMARKET CONTINUOUS VAUDEVILLE

Emmett Corrigan & Co.	World & Kingston.
Night in Venice Trio.	Froyde Bros.
Probst.	Mills & Morris.
Dixon & Anger.	Musical Simpsons.
The Holdsworths.	Georgia Chares Lewis.
Wolf & Wilson.	Ed. Sawyer.
Frank Farrington.	Lawson Sisters.
The Kinodrome.	Tiny Pullerton.

Prices, 10, 15, 25, 35, 50c. Mats., 10, 15, 25c.

"VAUGHAN'S CHICAGO PARKS" LAWN SEED
The best permanent mixture. Makes close velvety turf. No foul seeds, no weeds. New crop, sure to grow. Write or call. Per lb., 25c; 5 lbs., $1.00; 15 lbs., $2.75. SOW ON THE LAST SNOW.
Vaughan's Seeds 84 & 86 Randolph St. Catalogue Free

ADVERTISE IN THE TRIBUNE

GREAT BILLIARDS BY POGGENBURG.

New Yorker Sets High Run at 112 and Averages Over 16, Beating Wright.

DEMAREST'S EASY TASK.

Chicagoan Wins from Norris by Wide Margin of 300 to 129 in C. A. A. Tourney.

STANDING OF THE PLAYERS.

	W.	L.	High run.	High average.
Poggenburg	3	0	112	16 12-18
Gardner	3	0	88	13 14-22
Demarest	2	1	83	11 14-20
Wright	2	1	111	18 14-22
Conklin	0	3	50	9 18-21
Norris	0	3	50	8 11-21

J. P. Poggenburg, the New Yorker, gave his competitors in the national amateur billiard tournament something to shoot at yesterday when he defeated H. A. Wright 300 to 100 with a high run of 112 and an average of 16 12-18. The high run beats that of 111 made by Wright against Norris, and the average stands as the best of the tournament up to date. In the other afternoon game Demarest beat Norris 300 to 129. Gardner won from Conklin in the night match, 300 to 207.

Big runs and a big average were expected when Poggenburg and Wright got together, as the men are expert nursers, but it was not expected Wright's run of 111 would be surpassed. The Frisco expert's known ability to crack out runs of three figures made him a slight favorite, and when he made two runs of 32 in his third and fourth innings phenomenal billiards was expected from him. His second run of 32, however, was surpassed in the same inning by "Pog," who rapped out 39.

High Run in Eleventh.

There was a general slowing up until the tenth inning, at the end of which the score stood, Wright, 81; Poggenburg, 72. In his eleventh time Poggenburg took advantage of an easy leave and began knocking out caroms. He held the ivories at the head of the table until he had picked up 65 before he lost control of them.

Several open table shots brought the balls in line for position at the lower end of the table, and at 77 he again had them under control. He dallied with them as he did at the head of the table, with an occasional long drive. They got away from him at 108, compelling a move toward the head of the table again, where he picked up four more caroms and retired on a rather difficult left hand single cushion shot. The collection was undoubtedly the finest ever witnessed in a tournament, as it was made up of all sorts of billiards and the player was cheered loudly.

Wright Keeps His Nerve.

The run did not faze Wright in the least, as he replied with a neat bunch of 28, and a few innings later added 36, but it was not long after that Poggenburg, who kept up a record breaking clip with runs of 31, 39, and 40, and finished the game with a run of 14. Scores:

Poggenburg—20, 3, 0, 39, 1, 0, 0, 0, 9, 0, 112, 2, 31, 25, 40, 0, 1, 14. Total, 300.
High runs, 112, 40, 39, 31. Average, 16 12-18.
Wright—1, 2, 0, 0, 4, 3, 2, 1, 1, 1, 0, 0, 28, 2, 2, 3, 1, 36, 1. Total, 100.
High runs, 36, 32, 32. Average, 8 16-18.

Demarest Defeats Norris.

Calvin Demarest experienced little difficulty in beating Charles Norris in the first afternoon game, the score when the Chicagoan clicked off his last carom being: Demarest, 300; Norris, 129.

The youngster got into the running at the outset by winning the bank and making 22 on the break. He was going along rapidly until he fell down unexpectedly on a fine single cushion shot by an overdose of natural "English." He did not get started again until his fifth time up, when, after amassing 25 beautiful caroms he "flopped" on an easy plain shot. His sixth inning netted 16, and Norris, who had dropped out a measly 3 points, answered with 29, which proved to be his best run of the game.

Charles worked in two runs of 12 in the next few innings, which brought him within nineteen points of the local boy. That, however, was as near as he ever got to him, as Demarest gathered 27 in his thirteenth inning and followed it three innings later with a bunch of 48, the call at this stage being: Demarest, 155; Norris, 88.

Long Lead for Demarest.

Norris diminished this lead one point, in the next four innings, but when Demarest, by splendid billiards, gathered 96, the New Yorker was up against it, as the run gave Calvin a lead of 112.

Norris' best effort thereafter was 12, while the youngster picked up his required 60 points in the next five innings. Norris had considerable trouble with his cue tip, as he miscued repeatedly. He outplayed Demarest in open table work, but the youngster excelled at close work. Scores:

Demarest—22, 2, 1, 7, 23, 16, 1, 3, 4, 2, 1, 0, 27, 1, 48, 9, 1, 0, 0, 60, 17, 1, 10, 12, 17. Total, 300.
High runs, 48, 27, 60. Average, 11 14-22.
Norris—2, 1, 0, 0, 0, 29, 5, 12, 0, 12, 0, 0, 1, 12, 0, 11, 0, 1, 15, 2, 2, 1, 8, 12, 0. Total, 129.
High run, 29. Average, 5 4-23.

Gardner Wins from Conklin.

A lineup on the short rail after a run of 88 deprived Edward Gardner of the opportunity to beat Poggenburg's run of 112 and average of 16 12-18 in Gardner's match with Conklin last night, in which Gardner won, 300 to 207. The New Jersey expert was going great guns when he made his high run, playing each shot to perfection, and as he plucked eighty-two caroms from all over the table in his fifth innings, it was expected he would play the record game of the tournament.

He manipulated the ivories beautifully in his first large run, and when he began cracking them out in the twelfth session the spectators expected to see all amateur records smashed. He started and finished the run at the head of the table, and by careful nursing, excellent short and long drives, intermingled with draws, masses, cushion and bank shots, he amassed eighty-eight.

Misses by Narrow Margin.

His eighty-eighth carom, a drive around the table for position, was perfect, but the balls lined up on the short rail near the corner, which necessitated his playing either a masse or a four cushion shot. He deliberated for some time, then concluded to go to the cushions, and missed by a narrow margin. That lost him the opportunity to beat Poggenburg's run, but as he had 269 points to his credit at the end of the twelfth inning his chances of beating the best average were ready, but the hard luck which ended his big run evidently took the fever out of him, as he plugged away for ten innings before he clicked off his last carom. Conklin did not catch his stride until the ninth inning, in which he collected twenty ,and followed it with fifty-two and twenty-six, which let him out, as two runs of eleven and one of fourteen were his best thereafter. Scores:

Gardner—0, 46, 1, 2, 82, 1, 17, 0, 0, 17, 15, 88, 2, 3, 1, 0, 0, 7, 8, 2, 6, 5. Total, 300.
High runs, 88, 82, 46. Average, 13 14-22
Conklin—4, 17, 1, 14, 12, 1, 6, 1, 20, 52, 26, 1, 1, 0, 11, 0, 14, 6, 2, 11, 1. Total, 207.
High runs 52, 26. Average, 8 18-21.

The schedule today is: Conklin and Norris at 12:30 p. m.; Demarest and Wright at 3:00 p. m.; Gardner and Norris at 8 p.m.

Hoppe Leads Gallagher.

New York, March 15.[Special.]—Reinforced by a new tip on his cue, William Hoppe played vastly improved billiards tonight in his 2,000 point contest with Tom Gallagher, in which Hoppe is playing 18.1 balk line to his opponent's 18.2. The young champion averaged close to 25, made two runs of over 100, and took the lead for the first time. Score: Hoppe—444; average, 27 12-16; high runs, 143, 104, 51; total for three nights, 1,200. Gallagher—219; average, 13 11-16; high runs, 58, 58, 30; total for three nights, 1,019.

Barkley Leads Amateur Marksmen.

Des Moines, Ia., March 15.—John Burmister of Spirit Lake won the diamond badge handicap event at the Iowa state shoot today. L. R. Barkley of Chicago was high gun in the amateur class in the second day's shoot, scoring 189 out of 200. He was beaten for high gun by W. R. Crosby of O'Fallon, Ill., an expert, who scored 190. Fred Gilbert of Spirit Lake, champion trap shot of the world, was elected president of the Iowa association. Gilbert is sick with rheumatism and may never shoot again.

BIG SCORES MARK GAMES.

FAVORITES WIN EASILY IN BASKETBALL TOURNAMENT.

Evanston, West Side, and Central Y. M. C. A.'s, and the Lewis Institute Fives Qualify to Continue in the Central A. A. U. Championships at Evanston — Semi-Finals Will Be Played Tonight—Muscatine Puts Up Good Struggle Before Defeat.

The preliminary matches of the Central Y. M. C. A. basketball championships, played at the Evanston Y. M. C. A. last night, offered no surprises, the four favorites being easy winners.

Evanston Y. M. C. A. defeated Northwestern college, 49 to 22; West Side Y. M. C. A. defeated Hull house, 50 to 24; Central Y. M. C. A. defeated Company C of Muscatine, Ia., 44 to 21, and Lewis Institute defeated the Portage, Wis., five, 55 to 14.

The result of last night's contests will bring the Evanston and West Side Y. M. C. A.s together in the semi-finals tonight, while the Central Y. M. C. A. and Lewis institute will play the other semi-final. The winners of tonight's play will meet for the first and second places tomorrow night, while the losers will contest for the third and fourth places.

In the Evanston-Naperville game the college five started the scoring with a free throw and counted 3 points before Berggren cut in and made the first field basket of the game.

Naperville caused the Evanston fans some anxiety by netting several more baskets and playing the Evanston forwards so closely they could do nothing for several minutes. All through the first period the points were divided evenly, and no man showed any particularly brilliant work.

Evanston Improves Its Play.

In the second session Evanston found its stride and played faster and more consistently, running all around the college men. The Naperville men were over weight and towards the end of the second half they were running flat footed, making little or no effort to keep the score down.

Berggren showed his class by making the majority of the baskets. Joe Baker ran him a close second in the matter of point gathering, but his play was not as spectacular as that of his captain. Lineup:

Evanston [49].		Naperville [22].
Berggren	Left forward	Schauer
R. Baker	Right forward	Krug
J. Baker	Center	Scheuller
Albertson	Right guard	Schwab
Owens	Left guard	Lipp

Baskets—Berggren [9], J. Baker [7], Scheuller [4], R. Baker [3], Lipp, Albertson, Owens, Krug. Referee—Osborne. Umpire—Childs. Time—Two 20 minute halves.

West Side Y. M. C. A. had an easy victory over the Hull house team, winning 50 to 24. The first ten minutes looked like a whitewash for the little Hull house players, as the west side cracks guarded them so closely that they had to deliver the ball before they were set.

Crowd Roots for Hull House.

Hull house had the sympathy of the crowd on its side, however, and when Bernstein threw the first basket he was given a rousing cheer. West Side soon had the game well in hand and began to leaf. Hull house took advantage of this and crept up in the score. The alertness with which the Hull house players followed the ball deserved the praise they received.

For awhile West Side was forced to work hard to keep the lead, but finished the half in listless fashion. Lineup:

West Side [50].		Hull House [24].
Tourtin	Left forward	Wolfe
Haebick	Right forward	Behr
Palmer	Center	Bernstein
Schmidt	Right guard	Labeau
Guild	Left guard	C. Wolfe

Baskets—C. Wolfe [4], Haebick [7], Palmer [9], Bernstein [2], Wolfe [2], Tourtin [3], Behr, Labeau, Bernstein. Throws—Tourtin, Haebick, Wolfe. Referee—Burns. Time of halves, 20 minutes.

Plucky Fight by Muscatine.

Muscatine, the undefeated team from Iowa, put up a plucky fight against the Central aggregation. The visitors showed many flashes of speed and phenomenal basket throwing, which did not show in the final score, but created a good impression.

It was evident there were weak spots in the Central team and many of its supporters were surprised at its poor showing in speed. The strongest feature of Central's work was the passing, which was reduced to clocklike accuracy. Lineup:

Central [44].		Muscatine [21].
Gentzkow	Right forward	Fuller
Moller	Left forward	Fuller
Lang	Center	Garrischer
Imanthausen	Right guard	Hinnidick
Pockert	Left guard	Pifer

Baskets—Reincke [5], Moller [8], Lang [3], Imanthausen [2], Kautz, Fuller [4]. Free throws—Kautz [3], Reincke [1], Fuller [1]. Points awarded—Muscatine, 1; Central, 1.

Fast Game Won by Lewis.

The fastest game of the series was that between Lewis Institute and the Portage (Wis.) team, and it gave an impression that Lewis will stand a good show for the championship. The overwhelming score of 55 to 14 gave no indication of the strength of the Wisconsin men, who were swift and accurate to the finish. The game was the cleanest of the series and much as expected of Lewis when it bucks the Central team tonight. Lineup:

Lewis Institute [55].		Portage [14].
Falls	Right field	Rawson
Watson	Left field	Mahin
Hoffman	Center	Ebert
Page	Right guard	Kelly
Rennacker	Left guard	Hinickle

Baskets—Falls [4], Watson [18], Hoffman [3], Page, Rennacker [2], Mahin, Ebert [2], Hinickle. Free throws—Falls [6], Rawson [6]. Point awarded—Lewis, 1. Referee—Byrne. Umpire—Childs.

GANS GIVES AWAY TEN POUNDS.

Will Meet Mike Sullivan Tonight at a Disadvantage in Weights—Betting Favors Joe Slightly.

Los Angeles, Cal., March 15.—[Special.]—Tomorrow night Joe Gans and Mike Sullivan will meet for the third time, the articles calling for a twenty round bout at 142 pounds, weigh in at 6 o'clock. The battle is receiving attention because Gans has gone out of the lightweight class and will meet Sullivan in the welterweight division.

Heretofore Gans has refused to fight at over 133 pounds, but has failed to get any matches, and finally agreed to give Sullivan a return match. Both boys passed training today. Sullivan will outweigh Gans by at least ten pounds when they step into the ring. Gans has trained for condition without regard to weight, and today tipped the beam at 132 pounds, while Sullivan scaled at 144 pounds.

Despite the difference in weight, Gans rules a slight favorite at odds of 10 to 9, but there has been a marked slighting of the betting, owing to the uncertainty of the fight being held. Eddie Graney will referee the bout if his recent illness does not prevent his appearing. In that event Jeffries will be substituted. Sullivan is taking all the Gans money he can find, and it is probable that they will enter the ring at even money.

"Kid" Attell Wins on a Foul.

Baltimore, Md., March 15.—[Special.]—After being badly pounded by "Kid" Attell of this city, Tony Moran of New York lost the decision in the third round on a deliberate foul tonight before the New Era Athletic club. The contest, while it lasted, was a hurricane affair, with Attell having the better of the battle by a wide margin. Attell, with a heavy right swing, split Moran's ear, and followed it with a right and left to the jaw in the second round. In the third round Attell began to punish Moran badly, and when the latter saw that he was losing the contest he deliberately fouled Attell twice, and was disqualified.

Results of Peoria Bouts.

Peoria, Ill., March 15.—[Special.]—In two fast ten round bouts tonight Otto Sieloff of Chicago won over Milt Kinney of Alton and George Williams of Chicago was given the decision over "Kid" Taylor of this city. Two good preliminaries resulted in a knockout of Bob Akers by the "Milwaukee Kid" and a knockout of Denny Carr by "Young" Furey.

FAMOUS TROTTERS GO TO FARM.

Lou Dillon and John A. McKerron May Never Be Raced Again—Leave Cleveland Tomorrow.

Cleveland, O., March 15.—[Special.]—Lou Dillon, the champion trotter; John A. McKerron, the famous stallion; Harry McKerron, a promising 5 year old son of John A. McKerron, and a filly by Egon Star will be shipped from the Glenville track on Saturday to Pat Shanks' farm at Litchfield, O. These turf stars may never be seen again at the famous racetracks. John A. McKerron will spend this season on Shanks' farm.

Lewis Relay Team Picked.

Lewis Institute track candidates under Instructor Wheeler held a tryout yesterday at Bartlett gymnasium for the relay race to be run at the Illinois Athletic club's charity meet. Eight men ran a quarter each and the time was better than that registered in some of the meets at the gymnasium. Morris and Vickery made the best time. Both were well under :58. The following are the times of the six men selected: Vickery, :57 1-5; Nicholls, :58 4-5; Morris, :57 4-5; Graves, :58 3-5; McMullen, :60 4-5; Johnson, :60 3-5.

WEARY JOURNEY FOR NATIONALS.

Spend Twelve Hours in Car Traveling to New Camp at Champaign.

ARE NOT AFRAID OF SNOW

Lundgren, Beebe, and Rothgeb Join Their Teammates at University City.

Champaign, Ill., March 15.—[Special.]—After a weary day spent in a railroad coach, Manager Chance and the Chicago Nationals piled off the train here tonight at 9 o'clock, mighty glad to put their feet on solid ground again.

A city covered with snow greeted the big leaguers, but the weather was not any worse than bracing, and Manager Chance asserted the sight of the snow did not scare him a little bit. "I never saw a bunch start out with such spirits," he said. "With anything like favorable weather this will be a dandy place for us to train."

Carl Lundgren, looking fine and fit after a month's work in the Illinois gymnasium, greeted his teammates, and Pitcher Pfeffer, who was traded to the Boston Nationals, also was there shaking hands. Beebe, the former Illinois pitcher, familiarly known to his college mates as "the man with the iron arm," who is a new pitching recruit, also was on hand along with "Big" Rothgeb, the Illinois football and baseball player who is to have a tryout as an outfielder by the Nationals. Beebe and Rothgeb have been training for several weeks.

George Huff Optimistic.

Manager Chance has only one regret—that all the indoor work will have to be on a wood floor—but the Illini have met with success practicing on the floor, and the disadvantage will not be great. Light work is the program for the players tomorrow. They will be introduced to the university gymnasium, where they will do some exercising.

The series of practice games with the collegians does not begin until March 26, so the Nationals will have plenty of time in which to limber up. Director George Huff is optimistic concerning the weather, and expects to get outdoors next week. Today he had men clearing the snow off the Illinois field diamond. This is a model diamond, well drained, and it will not suffer from the damp.

The players had an arduous day. They left West Baden at 9 a. m. and got into Crawfordsville at 1:30 p. m. They expected to connect with a train due in the twin cities at 3:40 p. m., but missed connections. The special car was sidetracked at the Hoosier town, and the journey was not resumed until 6:15 p. m.

Schulte Gives an Opera.

The players remained in their car most of the afternoon, and cards were the principal amusement, although several daring ones went forth for walks.

The rendition of a "hiaflutin' opera," entitled "Ginger," by Frank Schulte, was a feature. Johnny Kling, Art Hoffman, and "Bull" Smith are expected tomorrow. The team is housed at the Beardsley hotel. Manager Chance, Tinker, Wicker, and Slagle were here four years ago with Frank Selee.

WHITE SOX GO TO THE RACES.

New Orleans Gymnasium Closed to Them Because Mack's Athletes Abused Courtesies.

New Orleans, La., March 15.—[Special.]—The thirteen White Sox found badges for the Fair Grounds in the mail this morning and gladly accepted the courtesies. There was nothing else to do. The baseball field was too wet for use, and the janitor of the Young Men's Gymnastic club, where visiting ball players have been wont to take their baths, had been given strict orders.

Whether the day at the races was of physical or financial benefit to the ball players subsequent stories may reveal.

One of the attractive features of New Orleans as a spring training camp has been spoiled, it is said, by the roughhouse tactics of Connie Mack's Athletics. The Young Men's Gymnastic club is one of the finest athletic homes in the south. Clubs coming here for spring practice have been given free use of its baths, dressing rooms, and gymnasium with the simple restriction that when the players were in uniform they should use the back door in going and coming. Mack's players were put up as usual during the recent visit, but it is charged that the members of the club lost the privilege by making "roughouse" in the café, insulting members, abusing attendants, parading through the parlors with their spikes on, crowding members out of the pool, and committing other breaches of hospitality.

Secretary Fredericks and Manager Jones knew nothing of this, and when they applied, as usual, for cards for the players today they were dumbfounded.

"I am sorry," said Secretary Hepl, "but by order of the house committee the privileges of this club will hereafter be denied to professional baseball clubs."

The explanation was forthcoming in the form of a bitter arraignment of the Philadelphia players, who were here last year. "I am sorry this order affects the Chicago White Sox, who have always behaved like gentlemen here," he added.

Manager Frank of the New Orleans club was appealed to and a modification of the rule was secured, whereby individual cards were issued to the White Sox, provided each be properly vouched for by two members of the Young Men's Gymnastic club and make their visits in street attire.

The privileges of the Gymnastic club for years have been the chief incentive for baseball managers to send teams here for spring practice. With this athletic club, with all its modern facilities and appliances, closed to professional players, New Orleans might as well be taken off the spring training chart.

The White Sox will commence work at the ball park tomorrow. The grounds have dried out, and there is a prediction of bright and pleasant weather. A game with Frank's Pelican's is scheduled for Sunday. The practice hours are to be from 9 to 11 a. m and from 3 to nightfall.

ANSONS WIN STRENUOUS GAMES

Average 1,027 2-3 and Twice Defeat Edelweiss Five in Monroe Bowling League Tournament.

In these days of strenuous bowling even four figure averages are uncertain. Although notching 1,025 1-3 in the Monroe league last night, the Edelweiss five dropped two games to the Anson's, who counted 1,027 2-3. A. H. Medewsky led the losers with 228 1-3. Four of the Anson players averaged over the double century mark. In the other series the Halls twice defeated the Hemmers. Woodbury averaged 215 1-3 and brought his general average over 200.

MONROE.

Edelweiss.	1.	2.	3.	Ansons.	1.	2.	3.
Medwsky	235	211	209	Kemp	189	203	182
Apulanes	190	206	193	Hajek	204	215	201
Lundquist	157	222	213	Northam	194	202	204
Lotz	204	170	178	Hammar	171	214	245
Shaw	202	182	213	Graf	200	232	190
Totals	1047	1025	1004	Totals	964	1066	1023

Hemmers.	1.	2.	3.	Halls.	1.	2.	3.
Woodbury	235	190	221	Fred	153	199	220
Carson	189	154	153	Al	167	179	168
Loeb	171	156	175	Frank	212	144	199
Goodsall	167	156	167	Will	161	198	117
Bernard	179	141	184	Andy	203	190	236
Totals	941	807	930	Totals	888	910	938

STOCKYARDS.

O'Learys.	1.	2.	3.	Tom Moores	1.	2.	3.
S. Wolfe	183	149	193	Metcalf	162	180	228
Stevens	174	149	222	Meyer	189	163	158
H. Wolfe	189	196	169	Stowell	149	152	161
Fisher	184	190	216	Jacob	158	174	140
Reilley	193	193	198	Marquis	176	176	163
Totals	925	877	998	Totals	844	854	854

BUSINESS.

Garibaldi	200	219	253	Clerics	209	228	221
Drug Trade	250	226	220	Harfelds	213	277	276

TOURNAMENT.

Rivals	231	255	248	M. Sinaws	273	235	236
Telephones	242	201	233	Superiors	208	207	190
M. & W.s.	240	242	264	Cora Colas	209	206	191

WEST CHICAGO.

Connerys	236	243	202	Waiss	213	267	265

LAKE VIEW.

Cuylers	274	274	261	Primas	264	791	814

SOUTHWEST.

Senators	238	230	236	Carnations	269	253	231

HANSEN.

So. Paws	217	254	248	Fat Men	219	251	249

UNION.

Juniors	238	253	258	Adelites	228	254	262

NORTH CHICAGO

Delawares	252	295	247	Eugenes	215	243	206
Standards	269	271	210	Normals	256	256	242

GREENLIGHT.

G. Bricks	259	224	207	Wizards	207	236	261

LINCOLN AVENUE.

Poc'hontas	230	242	279	Winonas	Forfeited		
Keystones	256	220	236	H'hornes	237	275	1013

OLD AMERICAN.

Crystals	225	274	245	Cubs	239	259	236

CHAOS IN BADGER'S CAMP.

GRADUATE MANAGER DOWNER OF WISCONSIN RESIGNS.

No Plans Made for a Successor, but the Faculty Desires a Man to Take Charge of All Athletics, Similar to Stagg's Position at University of Chicago—Retiring Official Pays Off Debts of $6,000 and Leaves a Balance of $2,000.

Madison, Wis., March 15.—[Special.]—Graduate Manager George F. Downer sent his resignation to the board of regents today. The reason he ascribed for the resignation is that athletics are in such an uncertain condition at Wisconsin that he saw no opportunity for advance. Mr. Downer has not made known his future plans further than the announcement that he intends to go into business.

Mr. Downer has been manager of athletics at Wisconsin since 1904, succeeding Charles Kilpatrick. During this time he has paid off $6,000 in debts and leaves office with nearly $2,000 in the treasury. No definite plans have been made as to his successor. Harry Brewer of Janesville and Harvey Holmes, director of athletics at the University of Southern California, have been mentioned.

It is said the faculty intends to employ a man who will have complete charge of all athletics as Coach Stagg does at Chicago. Under present conditions it is doubtful if a capable man could be secured, for it is understood the salary limit will be $2,500. The faculty is opposed to a high salaried athletic director.

Bemis Pierce will not coach the Wisconsin baseball team this year. Today he signed a contract with Minneapolis and will report for duty this month.

ENTER FOR AQUATIC EVENTS.

Maroons and Illini Compete at Bartlett Gym Tonight—Four High School Teams Also Meet.

Entries for the aquatic meet to be held at the Bartlett gymnasium tonight between the swimming teams of the University of Chicago and Illinois, and between the local high schools, were announced yesterday by Dr. J. E. Raycroft, acting athletic director. Four high schools, McKinley, Oak Park, North Division, and University High, sent in the lists of their representatives. The entries follow:

UNIVERSITY EVENTS.

100 yard swim—Illinois, Hale, Nelson; Chicago, Bunzel, Lobdell.

40 yard swim—Illinois, Schroeder, Waldo; Chicago, Carey, Lobdell.

Plunge for distance—Illinois, Flanders, Miller; Chicago, Bunzel, Hirschl, Solomon.

60 yard swim—Illinois, Schroeder, Waldo; Chicago, Carey, Solomon.

100 yard relay—Illinois, Waldo, Flanders, Hale, Schroeder; Chicago, Lobdell, Nicoll, Solomon, Carey.

Water polo lineup:

Illinois.		Chicago.
Flanders (Capt.)	Left forward	Meigs
Miller	Right forward	Hirschl
Hachmeister	Center	Carey
Jens	Left guard	Goss
Beckwith	Right guard	Nichol
Westrup	Goal	Solomon

HIGH SCHOOL EVENTS.

100 yard swim—McKinley, Stein; North Division, Leidholm; Oak Park, Crouse; University High, Wampler.

40 yard swim—McKinley, Reddington; North Division, Mueller; Oak Park, Yerkes; University High, Wampler.

Plunge for distance—McKinley, Reddington; North Division, Scheying; Oak Park, Woodcock; University High, McKnight.

60 yard swim—McKinley, Stein; North Division, Leidholm; Oak Park, Yerkes; University High, Wampler.

40 yard swim on back—McKinley, Reddington; North Division, Scheying; Oak Park, Vosburgh; University High, Wampler.

Relay race—McKinley, North Division, Oak Park, University High.

RICKEY PROVES GOOD MUDDER.

Captures Six Furlong Handicap Over Sticky Track at City Park—Bon Mot Is Successful.

New Orleans, La., March 15.—[Special.]—The City Park Jockey club presented the lightest card of the meeting today and it was run over a track that was deep in sticky mud. The six furlong handicap was scratched down to four starters, Minnie Adams, Bric-à-Brac, and Principia being notable absentees. Principia found a softer spot farther along in the card.

The mile condition race was reduced to three starters. Garnish, with 114 pounds up, was made a lukewarm odds on favorite, but was a bad last at the end. He showed the way for three-quarters of a mile, but stopped all over in the final quarter. Bon Mot took up the running. Kleinwood gave him a stout argument, and the finish came none too soon for Bon Mot, which staggered home winner by half a length. Summaries:

First race, 7-16 mile, selling—Tom Dolan, 111 pounds [Nicol], 11 to 10, won; Veddido, 111 [C. Morris], 10 to 1, second; Beau Brummel, 111 [Troxler], 4 to 2, third. Time, :44.

Second race, 1⅛ miles, selling—Bradley's Pet, 101 pounds [W. McIntyre], 18 to 5, won; Little Elkin, 104 [C. Morris], 6 to 1, second; Gold Bell, 112 [Walker], 30 to 1, third. Time, 2:44 4-5.

Third race, ¾ mile, handicap—Rickey, 112 pounds [Nicol], 2 to 1, won; Daring, 106 [Dealy], 14 to 5, second; Nutwood, 96 [Swain], 18 to 1, third. Time, 1:17 3-5.

Fourth race, 1 mile, selling—Ezra, 91 pounds [Koerner], 6 to 1, won; Hilda, 103 [D. Austin], 4 to 1, second; Ann Hill, 89 [Swain], 12 to 1, third. Time, 1:46 2-5.

Fifth race, 1 mile—Bon Mot, 111 pounds [Jost], 16 to 5, won; Kleinwood, 106 [Nicol], 13 to 5, second; Garnish, 114 [Romanelli], 7 to 10, third. Time, 1:44 3-5.

Sixth race, ⅞ mile, selling—Incubator, 113 pounds [D. Austin], 3 to 1, won; Lineal, 110 [Troxler], 20 to 1, second; Fox Hunting, 107 [B. Miller], 7 to 1, third. Time, 1:33.

Seventh race, 11-16 mile, selling—Principia, 110 pounds [D. Austin], 6 to 1, won; Mary Morris, 105 [B. Smith], 10 to 1, second; Old Zone, 115 [H. Larson], 7 to 2, third. Time, 1:11 2-5.

BAD DAY FOR THE FAVORITES.

Lansdown Is the Only Real Choice to Win at Oakland — Feature Event to Corrigan.

San Francisco, Cal., March 15.—[Special.]—Lansdown was the only real favorite to score at Oakland this afternoon. Tanana and Sir Dougal, both as good as 25 to 1, won races.

Three carloads of horses arrived today from Los Angeles and more shipments are to follow. The likely starters in the four mile race are: Wire In, Soufrere, Nine Spot, Brigand, and Preservator. This field should make an interesting race. Summaries:

First race, ½ mile—Tanana, 107 pounds [Robinson], 20 to 1, won; Duke of Orleans, 112 [Clark], 9 to 10, second; Blanche C., 104 [Schade], 23 to 5, third. Time, :49. Miss Turtle, Queen Aileen, Gold Heather, Mogo, Scampers, Malo, Arena, and Neraka ran.

Second race, ⅞ mile—Sir Dougal, 110 pounds [Robinson], 25 to 1, won; Dick Wilson, 110 [Graham], 4 to 1, second; Jake Moose, 97 [Rice], 9 to 2, third. Time, 1:31. Easy Street, Fury, Royal Red, Hobson's Choice, and Artillery Star ran.

Third race, ⅞ mile—Lansdown, 110 pounds [Russell], 8 to 1, won; Blackthorn, 113 [Otis], 3 to 1, second; Conger, 106 [Bettis], 30 to 1, third. Time, 1:31. Melas, Prickles, Dotteral, Follow Me, and Teufel ran.

Fourth race, ¾ mile—The Reprobate, 96 pounds [Rice], 6 to 1, won; Judge, 109 [R. Davis], 2 to 1, second; Peggy O'Neil, 103 [T. Sullivan], 7 to 1, third. Time, 1:15. Golden Buck, Modicum, Solinus, and Bearhunter ran.

Fifth race, 1¼ miles—Lelia Hill, 102 pounds [Robinson], 16 to 5, won; Prestano, 103 [Powell], 30 to 1, second; Morgenor, 107 [Davis], 12 to 1, third. Time, 1:57⅘. Ralph Young, May Holladay, Canejo, Jerry Runt, Expedient, No Remarks, Tarrigan, and Spondolix ran.

Sixth race, 1 mile and 50 yards—Corrigan, 100 pounds [Sandy], 13 to 5, won; Anvil, 102 [Wright], 16 to 5, second; Chas. Boo, 90 [Russell], 4 to 1, third. Time, 1:45⅘. Nine Spot and Dixie Lad ran.

RACE RESULTS AT ASCOT.

First race, 13-16 mile—My Surprise, 110 pounds [Palmer], 5 to 2, won; Phyz, 108 [Seder], 7 to 1, second; Hagerdon, 110 [McDaniel], 6 to 1, third. Time, 1:22. Sir Wilds, Gondolin, Bessie Weldy, Brannigan, Nuptial, James J. Corbet, Fred Parkinson, Walnut Hill, Moor, and Orator ran.

Second race, 1⅛ miles—Guiltless, 103 pounds [Preston], 15 to 1, won; Commida, 111 [McDaniel], 6 to 5, second; Wapnagoetis, 108 [Borel], 20 to 1, third. Time, 2:01 4-5. Jack Gilroy, Ann of Lara, Lady's Beauty, Song of the Sea, Buena, and Cantobeach ran.

Third race, 1 1-16 miles—Ethylene, 102 pounds [Grand], 6 to 5, won; Needful, 114 [Donovan], 15 to 1, second; Hoodwink, 107 [Preston], 6 to 1, third. Time, 1:48. Huapala, Cheripe, Tenderest, and Hot ran.

Fourth race, ¼ mile—Ebony, 108 pounds [Doyle], 5 to 2, won; Orfilme, 100 [Preston], 2 to 5, second; Bavarian, 100 [Hudlin], 11 to 1, third. Time, 1:20⅘. Yeoman ran.

Fifth race, Brooks course—Piquet, 102 pounds [Horner], 4 to 5, won; Gentle Jim, 107 [McDaniel], 7 to 2, second; Graphite, 104 [Preston], 16 to 5, third. Time, 2:03⅘. Ding Dong II., Rector, Courant, and Mi Reina ran.

Sixth race, ⅝ mile—Bribery, 111 pounds [Preston], 3 to 5, won; Pinta, 96 [Hudlin], 5 to 1, second; Mayapan, 99 [Shilvat], 50 to 1, third. Time, 1:14⅘. Ambitious, Starling, Creston Boy, and Belasco and Rezia ran.

Seventh race, 11-16 mile—Pacifico, 110 pounds [Seder], 7 to 5, won; Patsy Brown, 110 [Fischer], 12 to 1, second; Kinsman, 113 [Runs], 16 to 1, third. Time, 1:12⅘. R. C. Runte, Wyefield, Enchanter, Prince Ching, Foncasta, Pettijohn, Bailey, Mrs. Bob, and Lehro ran.

New Orleans Turf Notes.

Jack Phillips announced today that Jockey Landry will have the mount on Jack Dolan in the City Park Derby on Saturday. He tried to secure Hildebrant, but failed.

The latest future book quotations on the Crescent City Derby are: Lady Navarre, 11 to 5; Lotus Eater, 3 to 1; Ben Hedder, 4 to 1; Guiding Star, 4 to 1; James Reddick, 6 to 1; Disobedient, 8 to 1; Hollowmas, 20 to 1; Macy Jr. 30 to 1; and others, 100.

HANDICAP IS WON BY ST. VALENTINE.

Shields' Entry Beats Cigarlighter by a Length at Fair Grounds.

HARD RACE TO VAN NESS.

Favorite Barely Manages to Score Victory Over Lady Henrietta in the Sprint.

New Orleans, La., March 15.—[Special.]—Willie Shields took Riedmore out of the handicap at the Fair Grounds today and placed his sole dependence on St. Valentine. Redfern was posted to ride St. Valentine, but Jack Martin was substituted. It was not a bad guess all around.

St. Valentine won like the best of the lot, running over Footlights Favorite in the middle ground and then racing down Cigarlighter, which proved to be the only contender. He was home first by a length. Martin took excellent care of him, also of the balance of the field.

Van Ness was favorite in the six furlong sprint ,but he did not win like one. It was a hard race between him and the second choice, Lady Henriette. Van Ness barely managed to save the purse by a head. Arabo was a good third.

Third Alarm should have won the fifth race, but L. Smith could not keep him straight. He was disqualified for interfering with Polly Prim in the stretch after he had finished second. Polly Prim could not have won, although she ran an excellent race.

Martin got everything out of Balshed in the half mile for 2 year olds, and by sheer force of riding got him first by a neck from Blackburn. Salvisa was one of which most was expected, but L. Smith rode a poor race on her and refused to take any kind of a chance. Summaries:

First race, ¼ mile, selling—Baleshed, 114 pounds [J. Martin], 4 to 1, won; Blackburn, 102 [W. Hayes], 13 to 5, second; Salvisa, 115 [L. Smith], 2 to 1, third. Time, :51.

Second race,

SITUATIONS AND HELP WANTED.

(CONTINUED ON FOLLOWING PAGE.)

INDEX TO CLASSIFIED ADVERTISEMENTS

AUCTION SALES.....Col. 7, page 12
ACCOUNTANTS.....Col. 5, page 12
AUTOMOBILES.....Col. 7, page 12
BANKER AND LODGING.....Col. 4, page 12
BOATS, YACHTS, ETC.....Col. 1, page 14
BUSINESS PERSONAL.....Col. 3, page 12
BUSINESS CHANCES.....Col. 7, page 12
BUSINESS CHANCES WANTED.....Col. 7, page 12
BUSINESS CARDS.....Col. 6, page 12
BILLIARD TABLES, ETC.....Col. 7, page 12
BUILDING MATERIAL.....Col. 7, page 12
BONDS.....Col. 3, page 12
CLAIRVOYANTS.....Col. 3, page 12
CLEANERS, DYERS, ETC.....Col. 3, page 12
CHEAP CLOTHING.....Col. 2, page 11
CARPETS.....Col. 3, page 12
CLOTHING, FURS, ETC.....Col. 3, page 12
COWS, BIRDS, DOGS, ETC.....Col. 7, page 12
DRESSMAKING AND MILLINERY.....Col. 2, page 12
DYEING SCHOOLS.....Col. 3, page 13
EXCLUSIVE AGENCIES.....Col. 3, page 13
EXCURSIONS AND TRAVEL.....Col. 3, page 13
FINANCIAL.....Col. 4, page 13
FLATS.....Col. 5, page 11
HELP WANTED—MALE.....Col. 4, page 11
" " "Col. 5, page 11
" " "Col. 6, page 11
" " "Col. 7, page 11
HELP WANTED—FEMALE.....Col. 7, page 11
" " "Col. 1, page 12
HOUSEHOLD GOODS.....Col. 2, page 12
HORSES AND CARRIAGES.....Col. 2, page 12
INSTRUCTION.....Col. 2, page 13
LOST AND FOUND.....Col. 3, page 13
LOANS.....Col. 3, page 12
LIFE INSURANCE LOANS.....Col. 5, page 13
MUSICAL INSTRUMENTS.....Col. 6, page 13
MINES AND MINING.....Col. 5, page 13
MISCELLANEOUS.....Col. 1, page 14
MACHINERY.....Col. 2, page 11
MEDICAL.....Col. 7, page 13
OCEAN STEAMSHIPS.....Col. 2, page 13
PATENTS.....Col. 7, page 13
PARTNERS WANTED.....Col. 5, page 13
PATENT ATTORNEYS.....Col. 5, page 13
PERSONAL PROPERTY LOANS.....Col. 5, page 13
PERSONAL.....Col. 2, page 12
PHOTOGRAPHY.....Col. 2, page 13
PLUMBING SUPPLIES.....Col. 2, page 13
PRINTING.....Col. 2, page 13
PUBLICATION MATERIAL.....Col. 2, page 12
REAL ESTATE—CITY.....Col. 1, page 13
REAL ESTATE—SOUTH SIDE.....Col. 1, page 13
REAL ESTATE—WEST SIDE.....Col. 1, page 13
REAL ESTATE—NORTH SIDE.....Col. 1, page 13
REAL ESTATE—MFG. PROP.....Col. 2, page 13
REAL ESTATE—OAK PARK.....Col. 2, page 13
REAL ESTATE—SUBURBAN.....Col. 2, page 13
REAL ESTATE—OTHER CITIES.....Col. 3, page 13
REAL ESTATE—FARM LANDS.....Col. 3, page 13
REAL ESTATE—COUNTRY.....Col. 3, page 13
REAL ESTATE WANTED.....Col. 3, page 13
REAL ESTATE TO EXCHANGE.....Col. 3, page 13
REAL ESTATE LOANS.....Col. 4, page 13
ROAD TIME TABLES.....Col. 3, page 14
" " "Col. 4, page 14
STEAMSHIP LINES.....Col. 1, page 14
" " "Col. 2, page 14
SITUATIONS WANTED—MALE.....Col. 3, page 11
" " "Col. 4, page 11
SITUATIONS WANTED—FEMALE.....Col. 4, page 13
SALARY LOANS.....Col. 5, page 13
SCHOOL OF OFFICE FIXTURES.....Col. 1, page 14
SEWING MACHINES.....Col. 7, page 13
SUMMER RESORTS.....Col. 7, page 13
SEWING MACHINES.....Col. 7, page 13
SAFES.....Col. 5, page 13
STORAGE AND SHIPPING.....Col. 2, page 13
TO RENT—ROOMS.....Col. 4, page 12
TO RENT—HOUSES.....Col. 4, page 12
TO RENT—HOUSEKEEPING ROOMS.....Col. 4, page 12
TO RENT—FLATS.....Col. 5, page 12
" " "Col. 6, page 12
TO RENT—FURNISHED FLATS.....Col. 6, page 12
TO RENT—STORES.....Col. 6, page 12
" " "Col. 7, page 12
TO RENT—OFFICES, ETC.....Col. 7, page 12
TO RENT—BUILDINGS.....Col. 7, page 12
TO RENT—MISCELLANEOUS.....Col. 7, page 12
TO LEASE.....Col. 3, page 13
TYPEWRITERS.....Col. 2, page 12
TYPEWRITING, TRANSLATIONS.....Col. 3, page 12
TAILORS' CUTTING SCHOOLS.....Col. 2, page 12
TALKING MACHINES.....Col. 2, page 12
TRUNKS, ETC.....Col. 2, page 12
VANTED—ROOMS.....Col. 4, page 12
" " "Col. 5, page 12
VANTED—FLATS.....Col. 6, page 12
VANTED—MISCELLANEOUS.....Col. 7, page 12
VARIOUS JEWELRY, ETC.....Col. 1, page 14

DEATHS.

O'NEIL—Owen E. O'Neil, 3511 Fifth-av., beloved husband of Katie, brother of John D., James P., Mrs. Nellie Spillane, age 45. Funeral Friday, at 10 a. m. to Church of Nativity, thence to 40th-st., by cars to Mount Olivet. Member Local 134, Electrical Workers' union, Independence (Ia.) papers please copy.

O'SHEA—Edward O'Shea, husband of Minnie and brother of Attorney P. J. O'Shea. Funeral Friday, March 16, at 12:30, from late residence, 1007 N. 48th-ct., thence by carriages to Forest Home.

QUINN—Mary Quinn, wife of Thomas, 783 87th-st.

RICHARDS—John M. Richards, husband of Catherine, 5835 La Salle-st., at 7 p. m. Friday. Interment West Liberty, O.

ROULLIER—Adele J. Roullier, on March 15, 1906, beloved daughter of Albert Roullier, aged 18 years. Funeral Friday, 10 a. m., from residence, 431 S. Greenwood-av. Burial at Oakwoods.

SANGEE—Sophia Sangee, wife of Lionel L., at her home, 3534 Indiana-av., Thursday evening, March 15, mother of Hiram and Henry. Funeral notice later.

SCHMITT—George F. Schmitt, jeweler, husband of Therese Ulrich Schmitt, and father of Rudolph and Lucy, at Battle Creek, Mich., March 8. Burial services at Rosehill chapel, 1 p. m., Saturday, March 17.

SHERIDAN—William J. Sheridan, husband of Mrs. William J. Funeral Saturday, 9 a. m., 251 Root-st., to St. Cecelia's church, to Mount Olivet, by train.

SWANSON—Oscar B. Swanson, husband of Hilma C.

WHALEN—Thomas Whalen, March 15, husband of Johanna. Funeral Saturday, 9410 Charlton-st., 9 a. m., to Our Lady of Good Counsel church. Cars to Mount Olivet.

WITTLEDER—William Wittleder, March 13, son of Charley and Mina. Funeral Friday, 1 o'clock. Carriages to Waldheim.

UNDERTAKERS.

J. WHITTIER BUFFUM (20 YEARS WITH the late C. H. Jordan), undertaker, 1723 Wabash-av. Tel. Calumet 1384.

POSTLEWAIT, UNDERTAKER, 327 OGDEN-AV. Tel. W. 250. There is only one BEST.

CEMETERIES.

MOUNT GREENWOOD CEMETERY—ON THE Grand Trunk R. R., 111th-st., near Morgan Park. Street cars to entrance. Train daily, 12 m.

FLOWERS.

FRESH FLOWERS AND DESIGNS SHIPPED anywhere. BUTLER'S, 291 Dearborn-st.

MONUMENTS.

CHAS. G. BLAKE & CO., 710 WOMAN'S TEMPLE, reliable makers of monuments and mausoleums.

OFFICIAL WEATHER FORECAST.

OFFICE OF CHIEF OF WEATHER BUREAU, Washington, D. C., March 16.—Forecast for Friday and Saturday:

Illinois and Iowa—Snow Friday and Saturday.

North Dakota and South Dakota—Fair and warmer Friday and Saturday.

Nebraska—Fair in north, snow in south portion Friday. Saturday fair and warmer.

Missouri—Snow Friday and Saturday.

Ohio—Fair Friday except snow in northeast portion, Saturday snow.

Lower and upper Michigan—Fair Friday and Saturday.

Indiana—Fair Friday. Saturday snow.

Wisconsin—Fair Friday and Saturday, except snow Saturday in southern portion.

Minnesota—Fair Friday and Saturday, with slowly rising temperature.

Place of observation.	Thermometer.	Max. temp.	Direction of wind.	Precipitation 24 hours.	State of weather.
Time taken: March 15, 7 p. m.					
Abilene	54	58	S.E.		Clear
Albany	20	29		.46	Snow
Alpena	20	22	W.		Clear
Atlanta	40	54	W.	.72	Cl'dy
Amarillo	38	56	S.E.		Fair
Battleford	20	22	S.E.		Cl'dy
Bismarck	2	6	N.W.		Clear
Buffalo	24	26	N.E.	.04	Snow
Boston	26	28	N.E.	.26	Snow
Cairo	38	58	N.E.	.64	Snow
Calgary	26	28	S.E.	.06	Cl'dy
Charles City	14	18	W.		Fair
Charlotte	50	58	W.		Clear
Cheyenne	2	0			Snow
Chicago	24	24	N.E.	.24	Fair
Cincinnati	32	34		.04	Cl'dy
Cleveland	26	28	N.	.18	Cl'dy
Concordia	14	20	N.	.10	Snow
Davenport	22	24	N.	.02	Cl'dy
Denver	2	14			Clear
Des Moines	18	20	N.W.	.01	Snow
Detroit	20	24	E.	Tr.	Clear
Devils Lake	2	8	S.W.		Clear
Dodge	20	22	N.E.	.08	Snow
Dubuque	18	20	N.W.	Tr.	Snow
Duluth	8	10	W.	Tr.	Clear
El Paso	72	76			Clear
Escanaba	14	18	N.E.		Cl'dy
Galveston	56	60	S.E.		Clear
Grand Rapids	24	28	E.		Clear
Green Bay	14	14			Cl'dy
Grand Haven	22	24			Clear
Havre	4	8	W.	Tr.	Clear
Helena	2	0	W.		Clear
Huron	4	6	N.W.	.01	Clear
Indianapolis	22	26		.14	Clear
Jacksonville	70	80	S.W.	Tr.	Clear
Kansas City	20	22	N.W.	.01	Snow
Lander	2	4	N.		Fair
Little Rock	58	58	N.	Tr.	Cl'dy
Los Angeles	62	66	S.W.	.02	Cl'dy
Madison	16	18	W.		Cl'dy
Marquette	8	12	N.W.		Cl'dy
Memphis	52	62	N.	.04	Cl'dy
Medicine Hat	14	16	S.		Fair
Milwaukee	20	20	N.E.	Tr.	Cl'dy
Minnedosa	12	16	S.		Clear
Montgomery	46	56	W.	.50	Cl'dy
Montreal	14	16	N.E.	Tr.	Cl'dy
Moorhead	8	14	N.		Cl'dy
Nashville	34	46	N.	.02	Cl'dy
New Orleans	58	58	N.W.	Tr.	Clear
New York City	26	26	N.	1.16	Snow
Norfolk	40	54	W.	.74	Cl'dy
North Platte	8	16	N.E.	.26	Snow
Oklahoma	28	30	N.E.		Clear
Omaha	14	14	N.	.07	Snow
Oswego	22	24	S.	.22	Snow
Palestine	46	48	N.E.		Clear
Parkersburg	32	34	N.E.	.34	Cl'dy
Peoria	22	24	N.E.	.02	Cl'dy
Philadelphia	30	30	N.	1.14	Cl'dy
Pittsburg	28	30	N.	.74	Rain
Pueblo	20	28	E.	.01	Fair
Qu'Appelle	14	16	W.		Clear
Rapid City	2	2	W.	.02	Clear
San Francisco	48	48	N.E.	.26	Clear
St. Louis	22	24	N.E.	.04	Cl'dy
St. Paul	8	10	W.		Clear
Salt Lake City	28	30	W.	.08	Cl'dy
San Antonio	64	68	E.		Clear
San Diego	58	62	N.W.	Tr.	Cl'dy
Ste. Marie	10	12	N.W.		Clear
Swift Current	24	24	N.W.	.04	Cl'dy
Springfield, Ill.	22	22	N.E.	.60	Cl'dy
Springfield, Mo.	44	48	N.	.74	Rain
Vicksburg	58	64	N.	1.36	Cl'dy
Washington	34	42			Fair
White River	6	12	S.W.	.02	Clear
Wichita	24	26	S.W.	Tr.	Clear
Williston	0	2	S.W.		Clear
Winnipeg	10	16	Calm		Clear

WEATHER IN CHICAGO.

The temperature as observed yesterday by L. Manasse, optician, 88 Madison street, Tribune building, was as follows: 7 a. m., 22; 9 a. m., 23; 10 a. m., 23; 11 a. m., 23; 12 m., 24; 1 p. m., 25; 3 p. m., 26; 6 p. m., 26. Barometer—8 a. m., 29.70; 6 p. m., 29.65.

OFFICIAL DEATH RECORD.

THE FOLLOWING BURIAL PERMITS WERE issued by the health department yesterday:

Allitz, Edward, 75; 2012 N. Ridgeway-av., Mar. 12.
Adams, Frank, 2; 3429 Armour-av., March 11.
Butler, George M., 46; 4549 Armour-av., March 10.
Buika, Stanislawa, 4 months; 654 Dickson-st., March 11.
Beach, Russell, 8 months; 634 Orchard-st., Mar. 15.
Biler, Leopold, 59; Orthodox Jewish home, Mar. 14.
Bierdmann, Augusta, 68; 322 Larrabee-st., March 15.
Bennett, H. E., 57; Garfield Park sanitarium, March 15.
Burke, Randolph, 18; 3112 Dearborn-st., March 12.
Cantrell, Robert J., 4 days; 2705 Armour-av., March 10.
Clayton, John W., 40; 2 Bryant-av., March 15.
Davis, Ralph, 1 month; 6809 Loomis-st., March 13.
Falvey, Francis, 1 day; 536 Root-st., March 14.
Falvey, Thomas, 1 day; 536 Root-st., March 14.
Foley, Annie, 20; Cook County Insane asylum, March 13.
Graham, Joel H., 74; 1330 Adams-st., March 14.
Fultins, George L., 43; 31 Chancellor-ct., March 13.
Holdeman, C. C., 46; Cook county infirmary, March 5.
Holm, Sissel, 81; 853 Bosworth-av., March 13.
Hess, Augusta, 71; 2965 Evanston-av., March 13.
Hause, Carl, 51; 820 Mildred-av., March 14.
Hesney, John, 54; 197 Jefferson-av., March 13.
Halpin, Katherine, 45; 629 Altgeld-av., March 14.
Hoth, Ida, 23; 334 Cleveland-av., March 14.
Jones, Andrew, 65; Cook County Insane asylum, March 9.
Janis, Bernice F., 11 months; 680 Warren-av., March 14.
Johnson, William, 32; 2724 Dearborn-st., March 13.
Janeway, Isabella, 72; 52 Walton-pl., March 13.
Johnson, Swan J., 27; 5508 Jefferson-av., March 14.
Krenzel, Frank J., 1; 1435 Blemdon-av., March 14.
Kiley, Thomas R., 54; 1198 59th-st., March 14.
Korye, Charlie, 1 month; 681 Throop-st., March 14.
Linderborker, James, 44; 1411 Lexington-st., March 15.
Lichtenthal, R. L., 11 months; 541 Belle Plaine-av., March 14.
Lake, J. W., 45; 249 Clark-st., Feb. 23.
Lundin, Gust, 20; 3157 Princeton-av., March 13.
Miller, Clarence, 12; 1647 Springfield-av., March 13.
Mills, Baby, 28 days; Tuteran hospital, March 11.
Mendly, baby, 2 days; 11947 Butler-st., March 15.
McNelly, Jennie, 70; 205 Orchard-st., March 13.
Mansfield, Clyde M., 2 months; 59 57th-st., Mar. 13.
Muetin, William C., 43; 2234 Wentworth-av., Feb. 23.
McCormack, Ella N., 35; 1332 Wabash-av., March 13.
Melezinek, Frank, 24; 623 W. 19th-st., March 13.
Merrill, Louise M., 55; Wesley hospital, March 15.
McCarthy, William, 53; 1219 Wabash-av., March 9.
Mohr, May, 34; Cook County Insane asylum, March 12.
Nowowski, Joseph, 44; 1777 Drake-av., March 14.
O'Neil, Owen, 45; 3511 5th-av., March 14.
Ostowicz, Anne, 5 months; 10289 Hoxie-av., March 13.
Powers, Laura M., 23; 755 N. Washtenaw-av., March 13.
Palmisa, Kasimar, 39; Illinois hospital, March 14.
Pichietto, Angela, 50; Cook County Consumption hospital, March 7.
Pfeifer, Earl B., 25; 8405 State-st., March 13.
Pabys, Antonina, 21 days; 19 Clarinda-st., March 13.
Quakinbusch, David, 68; 252 W. Van Buren-st., March 13.
Rembek, Arthur, 2; 3410 Fisk-st., March 15.
Rogers, Katie M., 1; 1452 W. 61st-st., March 14.
Schreiber, Frederick A., 48; 1276 Clybourn-av., March 14.
Siciliano, Rachels, 8 months; 137 W. Taylor-st., March 11.
Schroeder, Barbara, 90; 117 Sedgwick-st., Mar. 12.
Scott, Daddy K. A., 75; 3904 Union-av., March 12.
Strube, Louis R., 28; 5331 Lexington-st., March 13.
Sommers, Joseph, 83; 1408 Harvard-av., March 13.
Shanks, Sarah, 33; 149 State-st., March 14.
Trainor, Lucia, 1 month; 340 Oakley-av., Mar. 14.
Wrzesinski, Leon, 7 days; 871 32d-st., March 14.
Wister, Amiel, 4 months; 90 Front-st., March 13.
Ward, Jason H., 45; 407 Clark-st., March 12.
Walgnare, Fred, 22; 22 Erie-st., March 7.
Weisinger, Louisa, 75; 2964 Union-av., March 12.
Winkler, Joe, 4 months; 225 Cleaver-st., March 13.
Wells, J. H., 45; 71 Van Buren-st., March 10.
Wermeister, William, 82; Cook County infirmary, March 14.
Youtu, Laura A., 72; 1762 Arlington-pl., March 13.

SITUATIONS WANTED—MALE.

Bookkeepers and Clerks.

SITUATION WANTED — YOUNG MAN, 28, AS BOOKKEEPER AND GENERAL OFFICE MAN; FIVE YEARS' EXPERIENCE; REFERENCES A1; DESIRES TO MAKE CHANGE. ADDRESS E F 64 TRIBUNE.

SITUATION WANTED—BOOKKEEPER, YOUNG man thoroughly competent and systematic, experienced in credits and correspondence; understands all modern methods in double entry; excellent credentials; moderate salary. Address K 404 Tribune.

SITUATION WANTED—YOUNG MAN, 28, ACTIVE, willing worker; knowledge of merchandise; A1 figurer, checker, and receiver; 5 years' department store experience; earning $12, desires to better himself. Address N 487, Tribune.

SITUATION WANTED—YOUNG MAN, EDUCATED; excellent business training; experienced bookkeeper, cashier, evenings; it must pay fair money or present a real opportunity; any good proposition; no agencies. Address K 518, Tribune.

SITUATION WANTED—YOUNG MAN, MARried, strictly temperate, 14 yrs.' exp. bkpr., auditor, office mgr., etc., now employed; would like better position with reliable firm; would leave city. Address N 412, Tribune.

SITUATION WANTED—BY YOUNG MAN, high school graduate, as office clerk or asst. bookkeeper; rapid at figures and good penman. Address C 570, Tribune.

SITUATION WANTED—COMPETENT BOOKkeeper, office man, 29; exp. in credits; capable handling responsible position; excellent ref.; bond. Address N 92, Tribune.

SITUATION WANTED—BY ITALIAN YOUNG man, 25, speaking English, with good education, knowledge of bookkeeping and general office work. Address N 249, Tribune.

SITUATION WANTED — BOOKKEEPER, EXperienced in handling individual and general accounts; familiar with balance sheet and exhibit work; first class refs. Address N 227, Tribune.

SITUATION WANTED—BY YOUNG MAN, 19 years old, would like position in broker's office; can furnish the best references; have had 2 years' experience. Address N 428, Tribune.

SITUATION WANTED—RELIABLE HOUSE, handling claims; have several years' experience in railroad claims and accounts. Address C 580, Tribune.

SITUATION WANTED—EXTENDER, GEN'L office clerk or asst. bookkeeper. Salary $12 to $15. Address K 447, Tribune.

SITUATION WANTED—TIMEKEEPER; EXP. and reliable; 1st class work guaranteed. Address C 407, Tribune.

SITUATION WANTED—YOUNG MAN, FIRST class bookkeeper; 9 years' exp.; best references. Address C 50, Tribune.

SITUATION WANTED—YOUNG MAN, 23, wants office work. Will work month for experience. No agents. Address J 253, Tribune.

SITUATION WANTED—AS PRIVATE OR SOcial secretary; no stenography; will travel; high class reference. Address N 177, Tribune.

SITUATION WANTED—BOOKKEEPER OR OFfice work; 15 years with last employer; references. Address C 558, Tribune.

SITUATION WANTED—IN OFFICE BY YOUNG man 21; four years in general office work; references. Address J 400, Tribune.

SITUATION WANTED—BY YOUNG COLLEGE man, as office assistant or clerk. Address N 414, Tribune.

SITUATION WANTED—IN LAW OFFICE, credit or claim department of some mercantile house; 5 years' exp. Address N 86, Tribune.

SITUATION WANTED — BOOKKEEPER; 20 years' experience; to keep small accounts evenings. Address N 464, Tribune.

SITUATION WANTED—AS BOOKKEEPER; 1ST class ref.; spk. German. Address N 100, Tribune.

SITUATION WANTED—BY CORRESPONDent and adjustment man. Address N 497, Tribune.

SITUATION WANTED—AS SHIPPING CLERK; first class refs. furnished. Address J 453, Tribune.

Accountants.

SITUATION WANTED—EXPERT WILL OPEN, close, balance, keep, systematize, or audit books; refs. E. H. ROCKER, 511 E. 63d-st. Oakl. 6335.

SITUATION WANTED — EXPERT BOOKKEEper opens, closes, examines, and keeps books by the day or week. Address N 190, Tribune.

Salesmen, Solicitors, Etc.

SITUATION WANTED—YOUNG MAN OF 23, five years' experience in cloak and fur business, wants house salesman or some responsible position. Address C 590, Tribune.

SITUATION WANTED—AS SALESMAN BY EXperienced man now employed, city or country; A1 ref.; staple line. Address N 283, Tribune.

Trades.

SITUATION WANTED—MECHANICAL ENGIneer, for position; understands refrigerating and ice making, electricity, Turbine engines, tandem and cross compound, high pressure, and locomotive; can install, construct, and repair all classes of machinery; no objection to take charge of mch. shop; would leave city. Address N 329, Tribune.

SITUATION WANTED—BY MECHANIC, FIRST class millwright; can execute quick and satisfactory and handle men to best advantage. Address L 500, Tribune.

SITUATION WANTED—BY YOUNG MAN, 25 years of age, with executive ability, as all 'round printer; thoroughly experienced in color and label work; state salary. Address N 328, Tribune.

SITUATION WANTED—WHOLESALE CLOTHing designer, pants cutter and grader; willing to start reasonable. Henry Rosen, 604 N. Lincoln-st., Chicago.

SITUATION WANTED—TRACER, STRUCTURal steel; some knowledge of detailing. Address N 463, Tribune.

SITUATION WANTED—LICENSED ENGINEER, 10 years' exp., sober, city ref. Address K 459, Tribune.

SITUATION WANTED—1ST CLASS CYLINDER pressman; willing to leave city. Address K 77, Tribune.

SITUATION WANTED—FIREMAN, WITH WATer tender's license; experienced every make of furnace. Address C 544, Tribune.

SITUATION WANTED—GOOD FRESCO PAINT-er, out of town position at once. Call Room 708, 26 Van Buren-st.

SITUATION WANTED—ENGINEER, YOUNG man of good character and reference. Address Room 79, 1837 Michigan-av.

SITUATION WANTED — ARCHITECTURAL draftsman and designer wants to take extra work outside of office hours. Address C 494, Tribune.

SITUATION WANTED—FIRST CLASS MAchinist; also gas engine specialist; steady. Address L 803, Tribune.

SITUATION WANTED—BY MARRIED GARdener; no children; 18 years' experience; A-1 references. Address L 297, Tribune.

SITUATION WANTED—PRINTER, COMPEtent taking charge; high grade work; long experience; references. Address N 319, Tribune.

SITUATION WANTED — YOUNG MAN IN MAchine shop; 3 years' exp. Address L 224, Tribune.

SITUATION WANTED—FIRST CLASS ALL around machinist; ref. 649 E. Ohio.

House Servants.

SITUATION WANTED — BY TRUSTWORTHY young man as butler or houseman; experienced; city or country; best of reference given and required. Address G 587, Tribune.

SITUATION WANTED—BY JAPANESE HOUSEwork and waiting at table. Address N 390, Tribune.

SITUATION WANTED—JAPANESE AS COOK, hotel or boarding house, or butler work; best reference. Address N 295, Tribune.

SITUATION WANTED — GENTLE, RELIABLE, and experienced Japanese cook in a private family; has city references. Address N 377, Tribune.

SITUATION WANTED—COOK (CHINESE) IN hotel fam.; good ref. Wo Lung, 324 S. Clark.

SITUATION WANTED—BY YOUNG SWEDISH man, valet. Address N 411, Tribune.

Coachmen, Teamsters, Chauffeurs, Etc.

SITUATION WANTED—BY YOUNG SWEDISH man; as milk or laundry wagon driver; North Side preferred. Address A. SWANSON, 285 N. Franklin-st.

SITUATION WANTED — BY CHAUFFEUR, MEchanic; complete tool outfit; 4 years' exp.; A1 ref. Address C 564, Tribune.

SITUATION WANTED — BY EXPER. CHAUFfeur; can make own repairs. Address C 592, Tribune.

SITUATION WANTED—AS COACHMAN [ENGlish]; married; 14 yrs. city refs.; wages, $50 to $60, with flat. Add. or call, J. C. C., 76 E. 50th, 1st fl.

SITUATION WANTED—COACHMAN; SINGLE; city ref.; understands the management of horses, house, and premises. Address N 451, Tribune.

Janitors and Porters.

SITUATION WANTED—FIRST CLASS, EXPERienced janitor; good reference. Emil Zech, 370 Clybourn-av.

SITUATION WANTED—AS PORTER; COLored. 5154 Armour-av., top flat.

SITUATION WANTED—MAN TO SLEEP IN OFfice at night. L. STEINHAUER, 895 Wabash.

Stenographers.

SITUATION WANTED—EVENINGS AND SAT. afternoons; experienced stenographer, young man, city or Evanston; Remington. Address N 421, Tribune.

SITUATION WANTED—BY YOUNG MAN AS stenographer and office assistant; 4 years' experience; excellent refs. Address N 254, Tribune.

SITUATION WANTED — MALE STENOGraphers, evenings, moderate salary. Address J 220, Tribune.

SITUATION WANTED — BY STENO., BOOKkeeper, correspondent; experienced; references. Address L 490, Tribune.

SITUATION WANTED—BY YOUNG MAN, 21; experienced stenographer and office man; best of refs.; salary $12. Address N 338, Tribune.

Miscellaneous.

SITUATION WANTED—BY A BEAR AROUND by responsible unmarried care taker on private summer residence; near lake preferred; experienced in landscape and vegetable gardening, with horses, boats, launches, etc.; good refs. Address N 406, Tribune.

SITUATION WANTED—BARN SUPERINTENDent of wide experience with Dr. McSweeney, New York; ten years as assistant veterinary; highest references. Address FREDERICK PEATFIELD, 2924 Groveland-av.

SITUATION WANTED—STUDENT WISHING TO travel and study modern languages offers his services to persons traveling in Europe. Address K 379, Tribune.

SITUATION WANTED—NEWSPAPER MAN [35], EXPERIENCED, AS EDITOR OR CORRESPONDENT, TRADE JOURNAL OR OTHERWISE. ADDRESS N 335, TRIBUNE.

SITUATION WANTED—AS COLLECTOR FOR large firm or trust company. Bonds and A-1 references furnished. Address K 544, Tribune.

SITUATION WANTED—A FLESHY COLORED man wants work of any kind, sober and single; generally useful. Address N 479, Tribune.

SITUATION WANTED—EVENING AND SAT. afternoon employment by capable young business man; well educated. Address N 422, Tribune.

SITUATION WANTED—EXPERT GRAPHAphone operator; 8 years' experience; first class references. Address P T 400, Tribune.

SITUATION WANTED — MAN, ATTEND FURnace, chores; references; fair wages. 819 West Fullerton-av.

SITUATION WANTED — RELIABLE MAN; expd. collector; ref.; $12-$15. Address C 599, Tribune.

SITUATION WANTED — BY AN EXPERIenced BARKEEPER. Address C 589, Tribune.

SITUATIONS WANTED—MALE.

Miscellaneous.

SITUATION WANTED—BY GOOD EXECUTIVE and organizer, educated, temperate, steady, hard worker, experienced office manager, credit and collection man, correspondent and bookkeeper; age 32; best of references; am now employed; will change for $125 per month, where there is an opportunity for advancement when worth is shown. Address J 321, Tribune.

SITUATION WANTED—BY YOUNG MAN WITH ability, competent of holding a responsible position; quick and accurate with figures; 3 years' bank experience; where honesty and willingness will be appreciated; strictly temperate; references. Address N 456, Tribune.

SITUATION WANTED—AS ACCOUNTANT OR auditor, in wholesale or manufacturing business; experienced in loose leaf and up to date collection systems; capable of handling entire office; at present employed, but want larger opportunity. Address C 520, Tribune.

SITUATION WANTED—ADVERTISING MGR'S. assistant, now in large State-st. store, desires to make a change; forceful, exp. writer. Address N 365, Tribune.

SITUATIONS WANTED—FEMALE.

Bookkeepers and Clerks.

SITUATION WANTED — BY YOUNG LADY bkpr. or asst.; A1 ref. Address D 512 Tribune.

Saleswomen, Solicitors, Etc.

SITUATION WANTED — SELLING GENERAL trade for an A1 house in country territory; can furnish best of references and prove successful record; fakers and agencies save your stamps. Address N 185, Tribune.

Domestics.

SITUATION WANTED — GENERAL HOUSEwork, by a respectable white girl; no washing. Apply to 609 Lincoln-av., 2d flat.

SITUATION WANTED—EXPERIENCED COOK or laundress in private family, South Side; good references. ALICE COFFEY, 137 E. 34th-st.

SITUATION WANTED—EXPERIENCED GERman girl, small family; no laundry; flat; North Side. Address N 486, Tribune.

SITUATION WANTED—BY MIDDLE AGED Jewish woman as cook for wedding and parties. MRS. LEVINE, 305 Osgood-st.

SITUATION WANTED—COMPETENT GIRL for general housework; no washing or ironing. Wages $6. 2725 La Salle-st. MASON.

SITUATION WANTED—BY GERMAN COOK; first class refs. Fannie Hubesch, 739 W. Alport.

SITUATION WANTED—COOK; BEST REFS. Address K 521, Tribune.

Housekeepers.

SITUATION WANTED—AS HOUSEKEEPER BY refined young lady; best of ref. as to character, ability, and honesty; none but those with very best of ref. need reply; no triflers. Address J 230, Tribune.

SITUATION WANTED—AS WORKING HOUSEkeeper; competent and reliable. Call at 432 E. 42d-pl.

SITUATION WANTED—BY A HOUSEKEEPER, charge of home; A1 ref. 3145 S. Park-av.

Dressmakers, Milliners, Seamstresses.

SITUATION WANTED—DRESSMAKER; ARTIStic and very reasonable; ref. 6427 Jefferson-av., 2d flat. T119 H. P.

SITUATION WANTED—EXPERIENCED SEAMstress wishes sewing by the day or at home. Address MRS. ERICKSON, 7301 Peoria-st.

SITUATION WANTED—DRESSMAKER; A FEW more families; $2 a day. Address J 358, Tribune.

Nurses and Governesses.

SITUATION WANTED — NURSERY GOVERness; Miss suburban preferred; good seamstress. Miss Bertha Rauscher, 222 W. Chicago-av.

SITUATION WANTED — NURSE TO CONVAlescent; assist housework. 338 Ohio-st. Phone White 597.

SITUATION WANTED—COMPETENT, EXPERienced nurse; nervous diseases specialty. Address N 334, Tribune.

SITUATION WANTED—SURGICAL OBSTETRIC nurse; city or country. Nurse, 116 Beach-av.

Laundresses.

SITUATION WANTED—WASHING AND IRONing by the day. 4855 Dearborn-st., 2d flat.

Stenographers.

SITUATION WANTED—BY YOUNG LADY with considerable experience as stenographer and general assistant; good penman; quick and neat; mod. salary; city refs. Address K 361, Tribune.

SITUATION WANTED — BY LADY AS STENOGrapher; Rem. typ.; ex. salary $8. M. Z., 680 N. Ashland-av. No agents.

SITUATION WANTED—BY EXPERT STENOgrapher and correspondent. Address C 574, Tribune.

SITUATION WANTED—BY THOROUGH, RELiable stenographer and office assistant; 10 years' experience; salary, $15. Address K 382, Tribune.

SITUATION WANTED—BY EXPERIENCED young lady stenographer; salary $10; South Side preferred. Address N 475, Tribune.

SITUATION WANTED—EXPERIENCED, EDUcated stenographer; temporary. Phone Harrison 2879.

SITUATION WANTED — BY STENOGRAPHER and office assistant; two years' experience. Address C 575, Tribune.

SITUATION WANTED—BY A BRIGHT STEnographer, beginner; h. s. education. Address N 390, Tribune.

SITUATION WANTED—COMPETENT, INTELligent stenog.; $12 to $15. Address N 395, Tribune.

Miscellaneous.

SITUATIONS WANTED—PERMANENT POSITIONS, by two young ladies, in an art needlework store; many years' experience; will work done at home. Address MISS B., 109 California-av., south.

SITUATION WANTED—TO GO TO FRANCE; companion or governess; educated; exp.; small compensation beyond expenses. Address N 448, Tribune.

SITUATION WANTED—PROMINENT AND EXperienced soprano wishes position in a South Side church choir. Address L 412, Tribune.

SITUATION WANTED—REFINED, EDUCATED lady; wish employment; speaks several languages. Address N 338, Tribune.

WANTED—MALE HELP.

Bookkeepers and Clerks.

BOOKKEEPER — COMPETENT, TO TAKE charge of small office; salary $16 to $20 per week; must have best references and be able to give bond; state age and experience in application. Address C 591, Tribune.

CLERK—GOOD, IN SMALL HOTEL; MUST bring city refs. that can be investigated. Call after 12 p. m. 70 Randolph-st.

COMPETENT BOOKKEEPER—FOR A WHOLEsale house; bright, reliable man, not afraid of hard work, will find a good opening; state age, experience, salary. Address N 269, Tribune.

DRUG CLERK—COMPETENT; PERMANENT position; good salary; must furnish references. 110 Mason-st., Milwaukee.

DRUG CLERK—FULL OR ASSISTANT REGISTered; relief or steady. Call or phone H. P. 256. SCHMIDT BROS. CO.

DRUG CLERK—REGISTERED; SINGLE; COMpetent; give full particulars and references; good place to right party. Address J F 521, Tribune.

DRUG CLERK—EXPERIENCED; BEST OF wages. 724 W. Madison-st.

FIRST CLASS, ALL ROUND MAN, FOR RENTing, etc., manufacturing space; bring references. Apply 197 S. Canal-st.

GROCERY CLERK—FIRST CLASS, FOR ORder room; must be experienced. C. A. ESEMAN, 15 E. 47th-st.

LEDGER MAN—FAMILIAR with retail

HELP WANTED.

(Continued from Preceding Page.)

WANTED—FEMALE HELP.

Dressmakers, Milliners, Seamstresses.

ALTERATION HANDS—ON LADIES' SUITS. Apply first floor, CHAS. A. STEVENS & CO., 111 Wabash-av.

EXPERIENCED OPERATORS — ON SILK jackets; good pay; steady work. Herman Mfg. Co., 204 Market-st., 7th floor.

EXPERIENCED SHIRT AND CUFF MAKERS—On custom work. COLUMBUS SHIRT CO., 120 Market-st.

EXPERIENCED WAIST GIRLS—ALSO APprentices. YEAGER, Shirt Waists, 121 E. 45d-st.

FIRST CLASS WAIST MAKERS, HELPERS, and apprentices. WILLARD SPERTING, 422 East Erie-st.

FIRST CLASS WAIST DRAPERS, FINISHERS, and apprentices. 605 N. Clark-st.

FIRST CLASS SLEEVE MAKERS—E. A. FISCHER, 26 Washington-st.

GIRLS—60, TO MAKE PAPER FLOWERS; steady work; experience not necessary. $4 per week to start. Call at once. SCHACK, 1307 Milwaukee-av.

GIRLS—WHO UNDERSTAND HEMSTITCHING machines. CARTER & HOLMES, 211 Jackson-blvd.

GIRLS — OPERATORS, FINISHERS, EDGE and all kinds of hand sewers on coats. HART, SCHAFFNER & MARX, 261 Van Buren-st.

GIRLS—137 W. WASHINGTON-ST.; GOOD PAY and first work. The Buckskin Fibre Box Co.

MACHINE GIRLS—EXPERIENCED, IN EVERY section, on vests; also hand buttonhole makers. 266 Wabansia-av., top floor.

MACHINE GIRLS ON SKIRTS—GOOD PAY AND steady work. 189 Jackson-blvd.

MACHINE GIRLS—MILLINERY STORE. PAULINE KLEIN, 404 Milwaukee-av.

MILLINERS,
TRIMMERS,
PREPARERS,
COPYISTS.
Plenty of work. Best pay.
Report ready to start.
JOHN WINEBERG & CO.,
238 E. Monroe-st.

MILLINERY APPRENTICES — APPLY 608 N. Clark-st. and 606 Sheridan-road. Paul.

MILLINERY TRIMMERS AND APprentices. Good salary. 307 E. Division-st.

OPERATOR — EXPERIENCED, TO TAKE charge of machine room in wholesale millinery house. WINEBERG & CO., 238 E. Monroe-st., cor. Franklin.

PRESSER—ON LADIES' BELTS. MORRIS, MANN & REILLY, 185 5th-av.

SEAMSTRESSES—WOMEN TO LINE CHILdren's furs; steady work. KAISER BROS., 254 Monroe-st.

SEWING GIRLS—MUST DO NEAT MACHINE and hand work. Apply to The H. W. Gossard Co., main floor, Steinway Hall.

SHIRTMAKERS—EXPERIENCED. 214 Market-st. FRED KLAAS SHIRT CO.

SKIRT AND WAIST MAKERS—EXPERIENCED. 151 W. Erie-st., fourth flat, near Milwaukee-av.

SKIRTMAKERS AND APPRENTICE. JULIA HADA, 946 N. Clark-st.

WAISTMAKER, SKIRT HELPER—ALSO APprentice girl. HOPKINS, 2038 Prairie-av.

WIRE HAT FRAMEMAKERS—EXPERIENCED; highest wages. 210 State-st., 3d floor.

WOMEN ALTERATION HANDS ON WOMEN'S coats and skirts. Apply to Suspt. on 5th floor at 8:30 a. m.

ROTHSCHILD & COMPANY,
State and Van Buren-sts.

1ST CLASS FANCY COATMAKER TO TAKE charge of workrooms. WEEKS, 1521 Michigan-av.

1ST CLASS STOCKMAKERS. C. H. HARSHBERGER, 51 Jackson-blvd.

50 WABASH-AV.—NEAT HAND SEWERS ON ladies' fancy hats; steady work; good pay. Apply 4th floor. GEO. WAGNER.

Girls.

APPRENTICES—TO LEARN DRESSMAKING; will pay while you learn. 1617 Indiana-av.

BINDERY GIRLS—COVERERS, STITCHERS, and folders. ROGERS & HALL CO. Printers. 182 Market-st.

BINDERY GIRL—
Call 1652 Wabash-av.

BRIGHT GIRLS—16 TO 18 YEARS OF AGE, FOR various positions; excellent opportunity for advancement. Apply to Supt. on 5th floor, at 8:30 a. m., Monday.

ROTHSCHILD & COMPANY,
State and Van Buren-sts.

GIRL—TO WRITE GERMAN ADDRESSES. 146 Wells-st.

GIRLS—BETWEEN THE AGES OF 16 AND 18 years; must be grammar school graduates; permanent position and an excellent opportunity to work into an office position if satisfactory; small salary to start and rapid advancement assured; must live on the West or Northwest Side. Address E. C 455, Tribune.

GIRLS FOR BINDERY WORK
143 Wells-st.

PREPARERS AND LEARNERS—GIRLS, FOR payment; millinery. KLEIN, 404 Milwaukee-av.

WANTED—
Girls between 16 and 19 years for
Inspectors,
Wrappers, and
Office positions.
Rapid promotion for capable girls. Apply ready for work before 10 a. m., 8th floor, State-st. front.

THE FAIR.

WANTED—GIRLS OVER 16 years of age for inspectors and various positions. We have unusually good opportunities for bright, neat, and willing girls. Apply immediately, Supt.

SIEGEL, COOPER & CO. -

15 OR MORE GIRLS, LIGHT FINISHING WORK. Good wages. Grove Name Plate and Engraving Co., 71 W. Jackson-blvd.

Stenographers.

A FEW MORE YOUNG LADY TYPEWRITER operators; graduates from business college; for form and stenographic work; permanent position, salary. Address C O 443, Tribune.

GRAPHOPHONE OPERATORS—TWO EXPERIenced. Apply to HIBBARD, SPENCER, BARTLETT & CO., 1 State-st.

REMINGTON OPERATORS—FEMALE, FOR filling in names and addressing circular letters. 108 E. Randolph-st.

STENOGRAPHER—REMINGTON OPERATOR; a gentleman; bright young woman; steady position; go to begin. BELL TAILORING CO., 134 E. Madison-st.

STENOGRAPHER—LADY; OFFICE AND FREE unlimited telephone for services. Address N 454, Tribune.

STENOGRAPHERS—
Neat appearing, competent, wide awake young ladies for the following positions:
1 stenographer—E. Illinois-st. ..... $12 to $15
2 stenographers—W. end of Randolph-st. brid'e. 9
2 stenographers—Hammond, Ind. Same 10
1 stenographer—Law experience 12
1 stenographer and bkpr.—S. Jefferson-st. 10
6 typists 9
M. R. GANSON,
135 Wabash-av.

THOROUGHLY COMPETENT AND EXPERIenced lady stenographer in large law office; good salary; give references and detailed information. Address C 565, Tribune.

TYPEWRITER OPERATOR—FOR BILLING; permanent position; experience, and salary desired. Address N 272, Tribune.

TYPEWRITERS—2 YOUNG LADIES, WITH EXperience on Remington machines. Call afternoon, 48th-av. and 24th-st. Western Electric Co.

YOUNG LADY TO OPERATE SMITH PREMIER typewriter. Call at once, Room 812, 105 Washington-st.

Miscellaneous.

COMPTOMETER OPERATORS—2 YOUNG LAdies, with experience on comptometer machines; good wages. 242 So. Jefferson-st., Western Electric Co.

EXPERT MANICURE AND HAIRDRESSER—Fine opportunity for one with trade. Address N 290, Tribune.

WANTED—GIRL TO ASSIST LADY. HOUSEwork in return for room and board; entire stenography; small salary. Address N 429, Tribune.

LADY DEMONSTRATOR FOR STORE; MUST BE energetic and of good appearance. Apply 8d floor, 235 Wabash-av.

OPERATORS—30 BRIGHT YOUNG WOMEN, BETWEEN THE AGES OF 17 AND 25, FOR POSITIONS AS OPERATORS, WITH THE CHICAGO TELEPHONE COMPANY. CALL AT ROOM 9, 193 E. WASHINGTON-ST.

STRONG GIRLS—GERMAN OR SWEDISH PREferred, to learn massage, nursing, and other sanitarium treatments in a first class sanitarium; wages paid from start. Address N 498, Tribune.

YOUNG WOMAN—TO CALL ON SOCIETY women; salary and com. Address N 396, Tribune.

Employment Agencies.

FRIDAY, MARCH 16TH, WE NEED TODAY bookkeepers, stenographers, office girls, addressers, typists, folders, woman for hotels, restaurants, and institutions.

MORRELL, NO JOB NO PAY AGENCY,
46 S. CLARK-ST.

DRESSMAKING AND MILLINERY.

VALENTINE'S NEW SELF-CALCULATING SYSTEM will bring SUCCESS and with it FIVE TIMES as much work can be done as by any other way. Try our cut to order patterns. School 752 Wells-st. Phone North 444. Call or write for free circular. Open from 9 to 9 p. m.

NEW MODELS AND PATTERNS EXHIBITED this week. Very French, cut-to-fit. Just right for your new dress. Dresscutting, dressmaking, ladies' tailoring, and millinery thoroughly taught. McIlown School, 78 State-st. (opp. Field's store).

AMERICAN FASHION CO. OF NEW YORK—Designing and cutting school; publishers of English and American Gentleman. 160 State-st.

MADAM HUNT'S MILLINERY SCHOOL—BEST in city; positions furn.; indorsed by leading wholesale houses. 1201 Masonic Temple.

DRESSMAKING—SHIRTWAISTS AND SKIRTS a specialty. Call 817 E. Superior-st.

TAILORS' CUTTING SCHOOLS.

CHARLES J. STONE & CO.—TAILOR'S CUTting School, 194-196-198 La Salle-st., Chicago. Day and evening classes. Phone Main 761. Est. 1870.

CROONBERG SARTORIAL ACADEMY, 183-185-187-189 DEARBORN-ST., CHICAGO. PHONE CENTRAL 5529.

CORSETS.

OUR DEMONSTRATOR WILL CALL AT YOUR home and show the Parisian Corset. The Wade Co., Suite 215-6 Venetian Bldg., 34 Washington-st. Tel. Cent. 3872.

ACCOUNTANTS.

JUDD, SCHMIDT, PALMER & COMPANY, 1008 ASHLAND BLOCK. CENTRAL 3500.

HORSES AND CARRIAGES.

AN UNUSUAL OPPORTUNITY IS OFFERED any one to purchase for their own use for $150 cash the handsome high bred trotting and family mare, Elsie McGregor, 6 years old, 15¾ hands high, weight about 1,050 pounds, warranted perfectly sound, kind, and safe; she trotted last July in 2:22¾. Useless for horse dealer or liverryman to call. Also half value for elegant top buggy and fine harness. Apply owner's residence, 158 Honore-st., near Monroe.

$150 BUYS HANDSOME, STYLISH, HIGHLY bred fast trotting and family mare, Miss Hattie; trial, 2:26¼; 7 years old; weighs 1,100; stands 15¾; sound, safe; also handsome harness and rubber tired runabout at half price. Address Real Estate Office, 418 E. 39th-st., near Indiana-av.

RACINE WAGON AND CARRIAGE CO.
385-C-St. Wabash-av.

Great reductions in prices on all wagons and carriages prior to our moving into new quarters May 1st.

FOR SALE—HORSES, MARES, AND MULES, weighing from 1,200 to 1,500; sound; 2 heavy mares in foal. ED. SEARS, ROEBUCK TEAMING CO., 967 Van Buren-st., near corner of Western-av.

FOR SALE—BY MONROE TRANSFER CO., several mares and horses, all kinds, fit for any purpose; some mares in foal; $20 and up. 150 Monroe-st. Tel. Main 1647.

FOR SALE—CHEAP; NEARLY NEW FAMILY surrey and leather top buggy, 2 sets of harness; all rubber tired and must be sold as I have an auto and no use for them. Can be seen at 3636 Prairie.

FOR SALE—AT A BARGAIN—FINE LEATHER top rubber tire storm buggy, suitable for doctor or business use. 3636 Prairie-av.

SECOND HAND LANDAU; RUBBER TIRES; A1 shape; cheap. GRANT BROS., 2964 Lyman-st.

FOR SALE — 2 DOUBLE, 1 SINGLE, WITH hauling. 167 Augusta-st.

FOR SALE—BROUGHAM, HORSE, HARNESS and stable equipment. Barn, 264 Ashland-blvd.

2 FINE MARES AND OTHER HORSES FOR sale cheap, at 792 W. Chicago-av.

HOUSEHOLD GOODS.

STOVE BARGAINS—WE HAVE A FEW REAL bargains in stoves and ranges that have been priced at extremely low figures to clean them out. Call or telephone today. ORR & LOCKETT HARDWARE CO., 45 Randolph-st. Central 4800.

FOR SALE—CONTENTS OF HANDSOMELY furnished 5 room flat, single or 1st; genuine upright Decker Bros. grand piano. 1837 Arlington-pl., near Lincoln Park. No dealers.

FIRE! MAGIC PLASTIC FIRE CLAY STOVE linings, 3 for 55c, 4 for 45c, at The Fair and Siegel-Coopers. RELINE YOUR OWN STOVES!

FURNITURE—HIGHEST PRICES PAID FOR cash prices paid for furniture, carpets, etc.; will call. Phone 7178 Douglas. 2905 State-st.

I PAY HIGHEST CASH PRICE FOR FURNItures of flats, hotels and rooming houses. Phone Monroe 592. DEWAR, 381 W. Madison-st.

HIGHEST PRICES PAID FOR GOOD AND high class household goods and pianos. 1268 W. North-av. Tel. Humboldt Park 1268.

9X12 FT. GENUINE WILTON VELVET RUGS, $16.50. O. W. RICHARDSON & CO., Wabash-av., corner Congress-st., opposite the Auditorium.

WANTED—FURNITURE FOR 8 ROOM FLAT; must be first class and as good as new. Address N 471, Tribune.

FOR SALE—WOODLAWN—THREE BEDROOMS complete, dining room, kitchen, couch, mirror, or will exchange for piano. Address C 550, Tribune.

FOR SALE—FOUR ROOM FLAT; WILL SELL part of same. Phone Hyde Park 2018.

LEASEHOLDS.

BEAUTIFULLY FURNISHED 10 ROOM HOUSE, Michigan-av. near 25th-st.; rent $92; every room rented; brings $86 monthly; only $400. Address K 304, Tribune.

WANTED—A BUYER FOR A NEW AND HANDsomely furnished flat, outfitted conveniently; a bargain for cash immediately. 4240 Calumet-av., Flat C.

ELEVEN ROOMS. HOUSE FURNISHED AND lease for sale; furniture in good condition; best location; five minutes' ride from town. Address N 288, Tribune.

FOR SALE—FURNISHED FLAT, 4 ROOMS AND bath, strictly first class, one block Sheridan Ex. station. 2 W. L. Phone Lake View 5684.

FOR SALE—19 NEWLY FURNISHED ROOMS; steam heated apartment; good location; good income; easy terms; $1,400. Address N 236, Tribune.

FOR SALE CHEAP, 20 ROOM FLAT HOUSE, full, low rent. Address F H 161, Tribune.

FOR SALE—NICELY FURNISHED 16 ROO house on Mich.-av., for $450. Tel. 3013 Calumet.

$400—COST $1,400; 5 R. FLAT; 2 SIDE; PIANO; rent $25. Monroe, Blue 6168.

FOR SALE—20 ROOM BOARDING HOUSE; nicely furnished; fine location. 343 Dearborn-av.

FOR SALE—NICELY FURNISHED 6 ROOM flat. Inquire 3d floor, 2 Fullerton-av.

33 ROOM BOARDING HOUSE, SO. SIDE; RENT $155; income $850. Address E F 80, Tribune.

ELEGANT FLAT AT 1-3 COST; GOING ABROAD; rent free to May. Address L 293, Tribune.

LEGAL NOTICES AND PROPOSALS.

CORPORATION NOTICE.

Notice is hereby given that a special meeting of the stockholders of Englewood Elevated Railroad Company will be held at the office of said company at 42 Custom House-pl., Chicago, on Thursday, April 19, A. D. 1906, at the hour of 4 o'clock p. m., to take under consideration and pass upon the question of the sale of the railroad property, corporate rights, and franchises of said company to South Side Elevated Railroad Company.

ENGLEWOOD ELEVATED RAILROAD COMPANY.
By ANNIE CONLEY, Its Secretary.

I HEREBY NOTIFY THE PUBLIC THAT I bought the lunch room located 37 W. Lake-st. from K. Nicholson. All creditors are requested to appear within three days and settle their claims.
D. KALOGEROPOULOS.

TYPEWRITERS.

IF YOU HAVE TIME SEE OTHERS, THEN US; it will tell the story. THE TYPEWRITER EXCHANGE, 319 Dearborn. Phone Har. 4065.

We rent standard machines 3 months for $5.

CHICAGO OFFICE OUTFITTING CO.—PHONE MAIN 3400. 54-56 Dearborn-st. TYPEWRITERS SOLD, REPAIRED, EXCHANGED. WE RENT—ALL MAKES—$2 TO $3 PER MO.

LOWEST PRICES — REMINGTON, SMITH P., and Oliver; rental $2.50 month. W. A. WHITEHEAD, 36 La Salle-st., Phone Main 585.

ALL STANDARD MAKES FOR SALE OR RENT. Prices the lowest. ROCKWELL-BARNES CO., 267 Wabash-av. Tel. Harrison 976.

RENTALS $1.50 AND UP; SENT ANYWHERE. Typewriter Headquarters, 291 Dearborn-st.

TALKING MACHINES.

LYON & HEALY VICTOR TALKING MACHINES and Edison phonographs are the most musical. All the new records. Victor records, 35 cents and 60 cents. Edison gold molded records, 35 cents. Pay monthly payments when preferred. Wabash-av. and Adams-st.

GRAPHOPHONES, RECORDS AND SUPPLIES. COLUMBIA PHONOGRAPH CO.,
88 WABASH-AV.

TRUSSES, DEFORMITY APPARATUS

DR. WOLFERTZ, SPECIALIST, 69 57TH-AV., expert truss fitter; rupture and deformities positively cured with my latest appliances; trusses 50c-$10; elastic stockings, etc.; also open Sun. till 12.

$100 PAID IN ANY CASE THE RETENTIVE Elastic Stockings, Supporters, etc. DR. A. H. PARKER, 98-100 Dearborn-st.

PLUMBERS' SUPPLIES.

NEW PORCELAIN ENAMEL SINKS, 18X30, $2.00
New enamel bath tubs 6.00
New enamel lavatories 3.00
New galvanized range boilers 5.00
Plumbing materials of all kinds; write for free catalogue No. 38. Central Machinery and Supply Co., 551-559 State-st.

LAWYERS.

IMPERIAL LAW CO., BEST LAWYERS, STATE and United States Courts; all cases confidential; no notoriety; counsel free. Suite 419 Imperial Building, 220 Clark-st. Chicago.

NOTES AND ACCOUNTS PROMPTLY COLlected; correspondents in over 3,000 cities and towns. Chicago-Continental Collecting Agency, 741-748 Unity Bldg. Telephone Central 5354.

PRINTING.

THE RYAN & HART CO., PRINTERS AND binders, 22 and 24 Custom House-pl.
Telephones:
Harrison 490-492. Automatic 9408.

PRINTING MATERIAL.

$6,000 MODEL PRINTING PRESSES SOLD AND every one giving satisfaction; $10 to $35; a practical press for business men. Room 317, 86 La Salle-st.

PHOTOGRAPHY.

4X5 PREMO, NO. 2 R. R. LENS, $4.95. CAMeras, rented or exchanged. Prompt developing. Central Camera Co., 81 Adams-st.

SPORTING GOODS.

WE PAY CASH FOR SECOND HAND FIRE Arms. For particulars write today to Federal Arms Company, Indianapolis, Ind.

LOST AND FOUND.

LOST—WEDNESDAY EVENING, A GENTLEman's ring, Egyptian pattern, set with diamond in center and an emerald on either side; kindly return to C. E. FREEMAN, 158 Lake-st., and receive reward.

LOST—BETWEEN TAX OFFICE AND CITY hall, large envelope containing lot of tax receipts; owner, Mrs. Schwartz. Return to 1 DOVE, Wellington Hotel, Chicago, receive reward.

LOST—IN WASHINGTON PARK OR NEAR UNIversity campus, gold medal, Iowa Golf Championship, 1905. LEE W. MAXWELL, 1045 E. 57th-st.

LOST—BAY HORSE, 5 YEARS OLD, ONE white hind foot, ran away from 69th-st. and Ashland-av. Wednesday; no halter or bridle. Return 208 Washington-blvd.

LOST—WHITE AND BLACK FOX TERRIER, last Wednesday, March 14; answers name Puddy. If found please return to 6138 Corne-av. Reward.

STOLEN OR STRAYED—SCOTCH COLLIE, brown and black, with white collar. Reward for return or information. 2778 N. Winchester-av.

STOLEN—OR STRAYED—SCOTCH COLLIE, brown and black, with white collar; reward for return of information. 2778 N. Winchester-av.

FOUND—A SHEEP DOG, IN BRIGHTON PARK. Call at 3717 Winchester-av.

PERSONAL.

PERSONAL—ANY PERSON HAVING INFORMAtion of Frank Harlow, a ranch owner, will please communicate with MRS. JAMES W. HARLOW, 129 Lexington-st., East Boston, Mass.

PERSONAL—NADE: OUR SECOND GREAT anniversary. Heartfelt thanks for such good fortune. May our marriage now approach rapidly. With much love, always adoringly, NED.

PERSONAL—ED CONNELL, CALL FOR TRUNK within five days or will sell same.

BUSINESS PERSONALS.

DIAMONDS.

ON THE

LOFTIS SYSTEM.

We give a signed guarantee with each diamond, attesting its quality and value. A small first payment, usually one-fifth, and balance weekly or monthly. All goods delivered upon receipt of first payment. Transactions are kept confidential. Call or write for catalogue, 1,000 illustrations. Open daily 8:30 a. m. to 5:30 p. m.; Wednesdays and Saturdays until 10 p. m.

Eyes examined free by our expert optician, V. H. Fischberg.

Loftis Bros. & Co.,

Diamond Cutters, Jewelers, and Opticians.
24 Floor, Stewart Bldg.,
N. W. Cor. State and Washington-sts.

PERSONAL—SIMPLE LAW.
Are you annoyed by any skin trouble? My methods are sure and curative. Call or write.
H. J. SAUNDERS, M. D., M. S.,
148 State-st., 4th floor.
Hours—9 to 6. Tues. and Fri. till 8.
Note—One week's trial treatment free to prove my method.

PERSONAL—ARE YOU TOO STOUT?—Renew your youth and symmetry of form. OTH OF SWEDEN'S CREATION and best is a simple, harmless remedy, beneficial to general health. NO DIETING OR EXERCISING. Call or write for booklet.
H. COLLINS, Mgr.,
84 Adams-st. Phone 2269 Har.

PERSONAL—TELEGRAPH CODES INVESTIgate the new method of coding business telegrams. Codes every word in dictionary. Supplements present codes. Perfect secrecy. Saves money. Adopted by the leading houses. Write Cantelegraphy Pub. Co., Donnelly Bldg., Chicago.

PERSONAL—FOUR TENDER FEET WANT A square deal, and a corn that's going to stay; can do them justice by wearing PETERSON'S ANTITENDER-SHOE. Our catalogue explains.
M. F. PETERSON, 1 Wabash-av.

PERSONAL—SUPERFLUOUS HAIR—MME. STIVER, 1407 AUDITORIUM BLDG. (THEATER ENTRANCE). PERMANENTLY REMOVED BY ELECTRICITY. WE USE 5 NEEDLES AT THE SAME TIME AND REMOVE 300 HAIRS PER HOUR.

PERSONAL—REDUCED RATES FOR THE shipment of household goods to the Pacific coast.
JUDSON FREIGHT FORWARDING CO.,
840 MARQUETTE BUILDING.
TELEPHONE CENTRAL 4294.

PERSONAL — WRINKLES, POCK MARKS, moles, and all facial blemishes permanently removed by Dr. J. Elizabeth Tompkins, Auditorium Bldg. Telephone Harrison 5706.
Facial vibratory treatment, 50c.

PERSONAL—MME. NORRELL, R. 4, 184 DEARborn; superfluous hair, wrinkles, black heads, pimples permanently removed by electrolysis. Trial treatment free. Manicure, scalp, chiropody.

PERSONAL—SUITS AND OVERCOATS MADE to order for reliable persons holding salaried positions on weekly or monthly payments at BECWAR BROS., 201 8th-av., north of Adams-st.

PERSONAL—$700 BUYS FULLY EQUIPPED restaurant. On North side. In fine locality; splendid opportunity for right party.
Call Room 203, 225 Dearborn-st.

PERSONAL—SUPERFLUOUS HAIR, MOLES, warts, red veins removed by electrolysis; leave no scar; work guaranteed; sittings, $1. Columbia College of Beauty, 80 Dearborn-st., Suite 308.

PERSONAL—MME. DE ANDER.
70 STATE-ST., ROOM 609.
Shampooing, scalp treatment, facial massage, manicuring, chiropody, electrolysis. Central 5295.

PERSONAL—ROACHES, BUGS, RATS EXTERminated, from your premises under guaranteed contract. Call, write, or phone Wabash 1218.
FREDERICK PERES & CO., 427 State-st.

PERSONAL—DR. D. ROGERS, M. D.,
SPECIALIST—DISEASES OF THE SKIN.
SUITE 59, 84 ADAMS-ST.

PERSONAL—EYE, EAR, NOSE, AND THROAT. Consultation free at DR. CARTER'S office, 182 State-st.

PERSONAL—SILKS AND DRESS GOODS—85c colored taffeta, guar., for 65c; 33 1-3% saved on all dress goods. MAY PHILIPPE, 31 State-st.

PERSONAL—SWITCHES, POMPADOURS, 20-IN., to match your hair perfectly. Catalogue free. Paris Fashion Co., R. 530, 209 State-st.

PERSONAL—HAIR, MOLES, RED NOSE, PIMples, scars, superfluous hair. ANDERSON, N. Y. Electrolysis Co., 39 State-st., City.

PERSONAL—HAIR SWITCHES 50C AT THE factory. Booklet, "Artistic Hairdressing" free. P. M. WELCH, 210 Masonic Temple, 4th floor.

PERSONAL—DYEING GRAY HAIR A SPECIALty; Marcel wave taught reasonably. A. D. BAKER, Room 72, 163 State-st.

PERSONAL—MME. FOLLETTE, 126 STATE-ST. Superfluous hair, warts, moles permanently removed with electric needle; no pain, no scars.

PERSONAL—LECTURES ON ASTROLOGY AND horoscope cast every evening, 25c. Chicago Institute of Astrology, 70 Dearborn-st.

PERSONAL—WANTED—INTEREST OR POSITION in real estate or insurance agency. Address N 448, Tribune.

PERSONAL—JONES & DREYER, THE LITTLE Diamond Shop. Fine goods; low prices; all the time you want. 209 Dearborn-st., 2d floor.

PERSONAL—"ONE CORN REMOVED FREE" Foot matters. Scientific foot chiropody. Arch lifts system. Miss Gladys Warren, 119 La Salle, R. 81.

PERSONAL—CORNS REMOVED.
PAIN FREE TREATMENT.
SCOTT, Chiropodist, 607, 92 State-st.

PERSONAL — ONE TREATMENT ONLY; REMOVED BY ABSORPTION; MOLES, WENS, ETC. SKIN SPECIALISTS, 182 STATE-ST.

CLAIRVOYANTS.

MR. W. A. ARNETT,
THE WORLD'S GREATEST
Clairvoyant; trance, test, business, and independent slate writing medium.
IF YOU WISH TO SUCCEED IN ANY BUSINESS UNDERTAKING, CONSULT ME. I can put you on the right road, if you desire to win in love, or be reunited with one from whom some trouble or estrangement separates you, I CAN and WILL HELP YOU TO GAIN THE DESIRE OF YOUR HEART. Are you tired of being poor and living a "from hand to mouth" existence? If so, COME TO ME AND I WILL SHOW YOU A BETTER WAY.
50C—READING—50C.
Note—Separate private reception rooms; lady and maid in attendance.
Consultation hours, 10 to 5 daily; Sunday included. Monday and Thursday evenings until 9 p. m. Don't mistake name and number.
Office and residence:
518 West Adams-st. 518
Take Van Buren or West Madison cars. Get off at Laflin.

MR. ESTEBAN VERNE'S CLAIRVOYANT POWers, combined with Providential gift of occult forces, enable him to read human life from infancy to old age. His powers are wonderful, his advice reliable, his information a source of comfort. Marriage, divorce, sales, wills, patents, journeys, pensions, investments, property, mortgages, oil and mining claims, etc. Readings reduced to $1 for one week. Hours, 10 to 5 daily.
1243 MICHIGAN-AV.—1243.
Just above Illinois Central depot. Consultation by mail with stamp. Telephone Calumet 1856.

$5 READING FOR $1. PROF. LEON.
1831 MICHIGAN-AV., NEAR 18TH-ST.
Leon has been Chicago's celebrated clairvoyant palmist over NINE YEARS. Advice on business, love, family affairs. Tells whom you will marry; reunites the separated. Phone 2616 Calumet.

CLEANERS AND DYERS.

AUG. SWARTZ—LADIES' AND GENTS' GARments; 24 hours. 168 Illinois-st. 126 Dearborn-st., 539 W. Madison-st. Tel. Main 3520.

COOK & McLAIN, 80 DEARBORN-ST., PHONE Main 5047. 54 and 56 58th-st., Phone Oak. 530. 5624 W. Madison-st., Phone Austin 1131.

DAVID WEBER, THE EXPERT,
3323 State-st. BRANCHES: 118 E. 43d-st., 224-st. and Michigan-av. Phone Douglas 524.

EXCURSIONS AND TRAVEL.

FOR SALE—HOME SEEKERS' EXCURSION, March 20. Round trip, Chicago to Canadian Texas, $18.90; Oklahoma City, $18.95; Galveston, Texas, $22.65; other points at proportional rates. Oklahoma Land Co., 1358 Monadnock Blk., Chicago. C. W. BOWDER, Manager.

LOW RATES TO ST. PAUL, SEATTLE, DENver, 10,000 other points. A. J. GEIS, 203 Clark-st.

CAST-OFF CLOTHING.

H. S., 474 N. CLARK-ST., PAYS THE HIGHEST price for ladies' and gentlemen's castoff clothing. Phone 4622 Wilms.

H. STARR, 367 S. STATE. PHONE 3656 HARRIson, pays highest cash price for ladies' and gents' castoff clothing, sealskins, and furs.

CLOTHING, FURS, ETC.

FOR SALE—PERSIAN LAMB COAT, CHINchilla fur sleeves and collar; almost new. Call between 9 and 10 a. m. 849 Railway Exchange. Price $50.

CANDIES.

CONFECTIONERY, FINE BONBONS AND chocolates, famous throughout the United States. Send for wholesale and retail catalogue.
C. F. GUNTHER, Confectioner, 213 State-st.

DETECTIVE AGENCIES.

ALEXANDER'S DETECTIVE AGENCY,
Washington-st. Expert work in all branches by experienced operatives. Tel. Main 1806.

TYPEWRITING AND TRANSLATION.

500 FINE LETTERS, $1; PROMPT SERVICE, 427 Unity Bldg. Tel. Cent 6154.

BOARDING AND LODGING.

South Side.

5714 WASHINGTON-AV.—CHOICEST OF LOCAtions; ideal for summer; lawn, shade; near station and park; 12 min. ride; large, light rooms; home cooking; $7 up; special rates for family or small club.

THE CRESCENT, 4068 ELLIS-AV.—UNDER new management; beautiful steam heated rooms, single or en suite; private bath; with or without excellent board. Douglas 141.

$400 INDIANA-AV.—LARGE AND SINGLE front rooms, nicely furnished; splendid home cooking; best car service on South Side. Douglas 6096, or call.

267 MICH.-AV., NEAR AUDITORIUM — REST rooms, table d'hote, for refined people only. Private home privileges, attentions, and comforts.

132 36TH-ST., THE HAYDEN—STEAM HEAT; excellent meals; ballroom and billiard parlor; single rooms, $6 up; suites for 2, $12 to $15.

2427 WASHINGTON-AV.—NEWLY FURNISHED large front room, also suite; laundry; steam; superior board; I. C. express. Phone Hyde Park 284.

4329 CALUMET-AV.—NEATLY FURNISHED room in priv. house; run. water; excellent table.

4010 PRAIRIE-AV.—NICE OUTSIDE RM., WITH board with 2, $4.50; blk. L; heat; phone.

3650 LAKE-AV.—NICELY FURNISHED FRONT rooms; good board; block I. C. and cable.

3032 MICHIGAN—WARM, CLEAN ROOMS; EXcellent board; steam. 1132 Ca.

3360 LAKE-AV.—BOARD AND WELL FURnished rooms; good, conv.; block I. C. or cable.

2235 LEXINGTON-AV., FLAT 1—ROOM FOR 2 and single room; board optional; piano.

3633 LAKE-AV.—ROOMS AND BOARD IN MODern house.

West Side.

735 WEST ADAMS-ST.—SINGLE OR DOUBLE rooms; private house; first class board.

518 JACKSON-BLVD.—TO RENT—2 ROOMS, with board; strictly private family.

North Side.

16 ASTOR-ST., NEAR LAKE SHORE-DRIVE and Division—Bright, comfortable rooms; excellent table; refined; moderate; 15 min. to business center.

477 DEARBORN-AV.—FIRST DOOR NORTH OF Goethe-st.; comfortable, well furnished room; excellent table board; reasonable price.

1047 N. CLARK-ST., NEAR FULLERTON-BLVD. —Nicely furnished rooms, with board; single or double; steam, hot water; phone.

23 ALTA VISTA-TERRACE—TWO COZY, QUIET rooms; good table; bath; near Sheridan express station N. W. L.; references exchanged.

571 LA SALLE-AV.—TO RENT—LARGE ROOMS with board in private home; couple, married couple or two gentlemen; also single.

681 FULLERTON-BLVD.—LARGE ROOMS, running water; choice home table.

411 DEARBORN-AV.—DESIRABLE, LARGE rooms; steam; every good board; reasonable.

543 DEARBORN-AV.—PLEASANT ROOMS; good table; fine location.

27 DELAWARE-PL.—NICELY FURNISHED rooms, hot and cold water, excellent table.

Hotels.

HOTEL DEL PRADO—A SELECT FAMILY AND transient hotel (400 rooms), occupying the entire block between Washington and Madison-avs., fronting on Midway-blvd. We solicit your patronage with special bath and board, for two people, $28 to $40 per week.
TRANSPORTATION — Illinois Central express train to station, 1½ blocks away; only 12 minutes to city.

HOTEL TURNER, 33D AND WABASH-AV.—Without exception one of the cleanest and best located family hotels on the South Side; rooms, single or en suite, with or without private baths; electric elevator service; all modern improvements; conveniently to elevated, Indiana, and State-st. car lines. Phone 408 Douglas.

HOTEL HAYES, 64TH AND LEXINGTON—Without exception pleasantest home in Chicago; block from elevated station and surface lines; convenient to Illinois Central; nicely furnished rooms; private baths; American plan, $1.50 day, $7 week up; also European. Telephone Hyde Park 656-657.

MAISON DU NORD, 16 ASTOR-ST., NEAR Lake Shore-drive and Division—We cater to people who appreciate a refined, homelike atmosphere, comfortable rooms, and wholesome food at moderate rates; 15 min. to business center.

HOTEL HOLLAND, 535 AND LAKE-AV. — American plan: permanent single rooms $7.50 up; en suite, with private bath, for two, $16 up; ten minutes from loop. Suburban and elevated. Phone Hyde Park 102.

THE ARCOLA—

FOR PERMANENT ADULTS OF QUIET TASTES, WITH UNQUESTIONABLE REFERENCES; $4 TO $15 PER WEEK. 3300 LAKE-AV.

HOTEL LEXINGTON—BEAUTIFUL SUITE WITH private bath; facing main entrance of Lincoln Park; suitable for two persons; American plan. Tel. N. 387.

HOTEL WYCHMERE (EUROPEAN), INDIANA-av. and 18th-st.—150 elegant outside rooms, reasonable rates. Tel. 1008 S. MRS. H. YORK, Mgr.

THE NEW HUNTINGTON, 107 E. 37TH-ST., OP. $15 to the excellent home table; one large room, suite with bath. Phone 576 Douglas.

WEST TERRACE HOTEL, 5510 WASHINGTON-av.—Desirable rooms with lavatories and private baths; excellent home cooking. Phone Ken. 618.

WISCONSIN HOTEL — 23 WISCONSIN-ST., W. block Lincoln Pk.; steam, hot water, table board; permanent and transient guests. North 1348.

CONTINENTAL HOTEL, WABASH-AV. AND Madison-st., Chicago—American plan, $2 per day. Special rates by the week to regulars.

HOTEL GRANT—NEW MANAGEMENT; OUTside rms., $6 up. 214 E. 53d-st. Hyde Park 809.

TO RENT—ROOMS.

South Side.

TO RENT—MICHIGAN-BLVD. AND 18TH-ST. NEW SOUTHERN HOTEL, EUROPEAN.
Everything new and up to date.
Electric light, bath and cold water in every room.
Choice outside rooms, $5, $6, $7, and $8 per week.
Rooms with private bath, $10, $12, and $14 per week.
Our popular price cafe for ladies and gentlemen cannot be excelled.
Easy walking distance. Telephone South 202.

TO RENT—4603 INDIANA-AV., SOUTH SD FLAT, mother and son, having elegant, newly furnished modern 8 roomed flat, wish to rent 2 or 3 rooms to business gentleman who will appreciate home comfort; parlor, piano, phone. Elegant tile bath. Rent exchanged.

TO RENT—SUNNY, NEWLY DECORATED rooms; every detail affording; refined service; Kenwood's choicest location; excellent transportation. Drexel 12912.

TO RENT—FRONT SUITE; CLEAN, LIGHT, and elegantly furnished; steam heat, bath, hot water all hours; cafe in building; cars one block. Apart

RENT—STORES.

South Side.

west side of Wabash-av. If you this street they are the only Stores north of Van Buren-st. Inquire H. BRAMMER, 70 La Salle-st.

W RENTAL, GOOD SPACE ON N DOWNTOWN STORE; STEAM HOW WINDOWS; 2 STORY; ON PREMISES. 122 MADISON.

DEARBORN, RUNNING EAST t.; light and shipping. Al; small store, half depth. fore and good working basement. e store, used for billiards. TER & BRO., 175 Dearborn-st.

West Side.

EVATED STATION, LAKE AND store; also inside 2 story; desirable PORTER & BRO., 175 Dearborn-st.

North Side.

ORE, 20X100; 221 E. KINZIE-ST. 226 E. Kinzie-st.

E STORE AND BASEMENT, 66 good location for any business.

Miscellaneous.

NNER STORE; GOOD LOCATION; borhood; reasonable. Address D W

OFFICES, LOFTS, ETC.

Offices.

EDINAH BUILDING, CORNER and Fifth-av., desirable offices e rooms; mill agents, commission SERVICE; 1 and 2 rooms. NBERG, Agt., 185 Jackson-blvd.

220 to 3,500 square feet, in the Se- ; offices are absolutely light and very particular and at reasonable Unity of Chicago. Room 1810 Security.

NE LARGE, OUTSIDE OFFICES ners and agents, s.w. cor. Wabash- ren-st., 2d floor; cheap. H. BRAMMER, 70 La Salle-st.

MOST CONSPICUOUS AND MOD- plate glass windows, hgt. ceiling, g service; 2d floor, Madison-st. and-blvd. and Ogden-av.; newly dec- heat; possession any time; $85. DORF Madison-st. and Ashland-bl.

ADAMS EXPRESS BLDG., 83 DEARBORN-ST. nufacturers' agents; fine offices for al location. JOHN C. McCORD, Room 401.

le offices at 182 State-st., $20; also feet. Inquire 140 Dearborn-st.

McERLEAN, 205 La Salle-st.

DERS TO PHYSICIANS IN ELE- heat and best located Bldg. rent to May 1. Address K 389.

FFICES, SINGLE OR SUITES OF 3st. $25, and $40; absolutely fire- janitor service, etc. 42 Rivard-pl.

MAY 1ST, DESIRABLE OF- arters for hardware trade. Dickey Dearborn and Lake-sts.

RY DESIRABLE OFFICE SPACE ding; fireproof; first class accom- rents reasonable. OFFICE AT 146 LA SALLE-ST. AN- MOUR MORRIS, Room 601, 10

LL RENT SMALL PORTION OF A ice room with desk. Room 1119 ilding.

OFFICES IN PULLMAN BLDG. tel. Room 725 Pullman Bldg.

SIRABLE OFFICES IN DEXTER e Indiana. 84 Adams-st.

HAMBER OF COMMERCE BLDG. tel. Room 708.

LL DESK, FREE STEM HEAT- Room 210, 401 Ashland Block.

loors and Lofts.

RSON, PIRIE, SCOTT & CO., RE-

ree upper floors of their Wabash- rent, 40x150, freight and passenger

, second, third, and fourth floors.

For terms, etc., apply to Super-

150, for storage or warehouse pur- eight and passenger elevators for four years. Immediate occupancy A. M. CASTLE & CO. 55-59 N. Jefferson-st.

OOR SPACE— , near State-st., two desirable manufacturing or other business d. elevator. WINSTON & CO. 1414 First National Bank Bldg.

OORS, STORES AND OFFICES, w. cor. Sherman and Harrison-sts., tee; constructed building, 7th floor, 6,000 sq. ft.; fine light. R & COMPANY, 110 Dearborn-st.

EST LIGHTED FACTORY FLOOR, printers, publishers, etc. AMS-ST. E. of Halsted.

STMENT CO., Agts., 108 La Salle-st.

ufacturing Property.

OR OR THREE STORY BRICK, umber-sts., containing 31,000 square

McCAGUE & CO., 218 La Salle-st.

RGE OR SMALL SPACES, IN THE facturing or assembling establishment or long terms. EN SPRINGER, 197 S. Canal-st.

DESIRABLE SMALL ROOMS Power building, N. W. Cor. Jackson See engineer. Tel. Main 4086

ND FOR SALE—FACTORY, DOCK nd switch privileges. ISSINGEN & CO., 104 Dearborn-st.

Barns.

SALE—BARN, 4 FLOORS, 50X100, an be used for automobiles, express, ffic; now used for livery. TER & BRO., 175 Dearborn-st.

RN; ACCOMMODATE 14 HORSES; near Normal; $12.50 per mo. JOHNSON, 616 Ashland Block.

RENT—BUILDINGS.

NEAR 33D-ST. AND COTTAGE warehouse of 25,000 sq. ft. for furniture and general warehouse put in Al order. MMINGS & CO., 108 Dearborn-st.

3 STORY MILL CONSTRUCTED engine, boiler, and freight elevator; sides; size of floors, 64x47 ft.; suit- ness. Leavitt and Madison-sts.

GOOD & CO., 590 Madison-st.

R SALE—STRONG BLDG., FOUR 0, South Side; can be used for auto- for storage, light mfg.; now used for ER & BRO., 175 Dearborn-st.

RICK BUILDING, 26,000 SQ. FEET. LA

CAGUE & CO., 218 La Salle.

EW, HEAVY MILL CONSTRUC- 141 W. Lake-st. 2 stories and bas- BOAL, HUSTON & CO., 7th flr.

HOUSES, STORES AND FLOORS of the city. Send for list. RANKENSTEIN, 115 Dearborn-st.

RENT—MISCELLANEOUS.

TORES AND BUILDINGS INSIDE AMPBELL INVESTMENT CO., 614 Royal Insurance Building.

RENT—MFG. LOCATION WITH Andetuck, on canal and road. Address C

BASEMENT, 71 AND 73 WEST bout 40x160 with or without power A. MILLER, 129 So. Clinton-st.

ED—MISCELLANEOUS.

ED—15,000 SQUARE FEET odworking, with power. Phone 6874 N. Halsted-st.

AND POOL TABLES, ETC.

SECOND HAND BILLIARD AND we rent tables with privilege of NEER-Brunswick-Balke-Collender Co., th-av.

MAKERS—BRAND NEW SOLID and pool tables, $100; also salons for catalogue. & SONS, 266 E. Washington-st.

FOWLER. LATEST STYLE, fu- turable cushions, Brunswick's best sh or time. Tel. West 917. 684-6-8-4 L. FOWLER

LDING MATERIAL.

ALL KINDS OF SECOND HAND erial, lumber, all sizes and widths closets, radiators, pipe, all steam engines, &c. Main sale-room and Wentworth-av. Tel. Yards 1268 S. KRUG, 167 Dearborn-st.

, BIRDS, DOGS, ETC.

ETS OF ALL KINDS, DOGS, PAR- Gertrude's singing canaries $2 each; CHELE'S Bird Store, 48 State-st.

WOOD KENNELS, large assort- ment, toy spaniels and fine dogs of all varieties and Richmond Tel. 1688 R. P.

ROOM BRICK COTTAGE; ern conveniences. $20 MONTH. Inquire 574 Lake-st.

REAL ESTATE—CITY.

FOR SALE—4 PER CENT LEASED FEE, NEAR LA SALLE AND ADAMS. For price and par- ticulars call upon WALTER H. WILSON & CO., 320 The Rookery.

FOR SALE—WABASH-AV., NEAR MONROE- st., 4 front; good building; well rented; cheap for cash. F. A. BENSON & CO., 140 Dearborn-st.

FOR SALE—LARGE, FINE HOME ON 50 FOOT LOT; 2 blocks from house cost to build; mtg. $9,000; will sell for $12,000. It will pay you to investigate this. 1 JAMES, 409 Washington-st.

FOR SALE—OR TRADE— Magnificent Sheridan-road residence, south of Wilson-av.; house finished in choicest hardwoods; lot 100x190 ft.; price for quick sale, $30,000; owner will consider choice building, vacant, and add up to $10,000 cash, or smaller residence worth $15,000 in part payment. HENRY G. WELLS & CO., 115 Dearborn-st.

FOR SALE—2 FLATS, 7 AND 8 ROOMS STEAM heat, hot water; oak floors; lot 37½x125; fine neighborhood; best transportation; especially de- sirable for party desiring to live in one flat and rent other. JOSEPH P. TRACY, Railway Ex- change.

FOR SALE—OR EXCHANGE—S. E. COR. SEMI- nary-pl. and Racine-av., 2 blocks Wrightwood- av. station N. W. L.; 90x125, with 2 residences; $12,000; incumbrance $6,000, 5 years, 5½ per cent; commission to brokers. NEWBURY, 204 Dearborn-st.

FOR SALE—EXCHANGE—STONE FRONT 2 sty. flats; wide lot, 28 1-3x125 ft.; 6 and 7 room; big rooms; Robinson furnaces; Evanston elec'ric and lake and future exp. sta. N. W. L. e- mises; $4,500; want best cash offer or clear proper- ty for equity. F. E. HECHT, 115 Dearborn-st.

FOR SALE—OR TRADE FOR GOOD VACANT lots, elegant corner stone front and side apart- ment bldg.; 2 stores and 11 flats; steam heat; brings 12%. NUENING BROS., owners, contractors and builders. 320 W. Belmont-av.

FOR SALE—CHEAP, MODERN 9 ROOM RESI- dence, all conveniences, furnace heat, quarter sawed oak finish, good repair, 50 ft. lot. Inquire owner, 536 Bernice-av.

FOR SALE—ASTOR-ST., OWNER'S HOME, 11 rooms, 3 baths and lavatory; hot water heat, new plumbing; price $14,000. MRS. M. V. CASE, 107 Dearborn-st.

FOR SALE—THE WILCOX HOUSES, IRVING Park. Send for 1906 catalogue. WALTER W. WILCOX, Elston-av. and W. Irving Park-blvd. Also 1190 W. Irving Park-blvd.

FOR SALE—BARGAIN—ROOM HOUSE, LOT 50x150, on Kenmore-av., 5½ blocks north of Wilson-av. station N. W. L.; price $8,500. E. S. RICE (W. Lyman Rice), Agent, 1925 Evanston-av.

FOR SALE—3 STORY AND BASEMENT flat bldg., La Salle-av., n. of Chicago-av.; rents $1,800; price $13,500. ARTHUR GROSSE & CO., 79 Dearborn-st.

FOR SALE—MODERN RESIDENCE, SOLID brick, stone foundation; lot 40x125; Junior-ter- race, Buena Park; 1½ blocks east of Evanston-av.; $13,500. Address C 569, Tribune.

FOR SALE—BARGAIN—PAULINA-ST., NEAR Wilson-av., good 9 room house; lot 50x165 ft.; choice location; only $6,250. E. N. WEART & CO., 115 Dearborn-st.

FOR SALE—A SPLENDID INVESTMENT—A frame 2 flat bldg., 5 rs. each; stove heat; 2 blocks from Ogden-av. cars; on C. & N. W. Ry.; only $3,200. ALLAN A. MURRAY, 153 La Salle-st.

FOR SALE—COR. LOCUST AND TOWNSEND- sts., lot 26x125; improved; $4,000; A1 business corner. ROBERT E. BURKE & CO., 103 Randolph-st.

FOR SALE—MUST SELL AT ONCE; MAKE OF- fer; lot on Wellington-av., near West Ravens- wood-av. Address L 188, Tribune.

FOR SALE—ROGERS PARK PROPERTY. S. ROGERS TOUHY, "Original Owners," 84 La Salle-st. Tel. 3111 Main. Branch, Rogers Park.

FOR SALE—A-1 12 ROOM HOUSE AND 50 OR 100 feet, Rogers Park. Fine location. Bargain for cash. Address H 512, Tribune.

FOR SALE—50x125, N. HALSTED-ST., NEAR Diversey-st., at a bargain. WILLIAM ZUETZELL, 401, 145 La Salle-st.

REAL ESTATE—MFG. PROPERTY.

FOR SALE—OR LEASE—MANUFACTURING site, corner of Ohio and Armour-sts., 125x125; terms easy; would divide; insider deal. Room 30, 09 Dearborn-st.

FOR SALE—FACTORY, DOCK, AND WARE- house property, vacant and improved; all parts of the city; switch track property; 4 acres. S. B. MILLS & CO., 172 Washington-st.

FOR SALE—$1,500; 2 STORY FACTORY BUILD- ing, 42x72 ft.; also side track, flowing well. River- view, Ill.; 14,883 square feet; farmers' and fruit- ton-sts., $1.17½; divide. A. GRAY, 77 S. Clark.

FOR SALE—OVER 80,000 SQUARE FEET VA- cant on W. 12th-st.; railroad switch already on ground; low price to close an estate. COCHRAN & McCLUER, 107 Dearborn-st.

FOR SALE—FACTORY SITE, 50 OR 75 BY 150 TO 30 foot alley, in Congress-st., between Morgan and Aberdeen-sts. A. G. LANIO, 827 W. Ran- dolph.

REAL ESTATE—OAK PARK—AUSTIN

FOR SALE—NEW UP TO DATE 7 ROOM HOME in Austin; golden oak finish throughout; only $3,950; easy payments. C. M. ORLSON, Jr., 421 108 La Salle-st.

FOR SALE—OAK PARK CORNER BARGAIN— 100x132, east front; sewer, water, gas, cement; as- sessments paid; stone walls, 1 blk. L station; only $35 per ft. THOS. H. GALE, 181 La Salle-st.

FOR SALE—MUST SELL—NEW 8 ROOM HOUSE, Chicago beautiful prohibition suburb; price low, for cash or part payment; all modern improve- ments. Address Owner, H 427, Tribune.

FOR SALE—NEAR METROPOLITAN AND 2 room houses; $3,400. HENRY C. WILSON, 205 La Salle-st.

REAL ESTATE—SUBURBAN.

FOR SALE—DOWNER'S GROVE LOTS BE- longing to an estate; must be sold by April 1st; great bargains; cash price; water, sewer, gas, electric lights, cement walks, schools, churches, high, per- fect drainage, natural shade trees; get an acre of ground, near station, 28 minutes' ride, 58 trains daily; you can borrow the money to build. E. H. PRINCE, R. 715, 140 Dearborn-st.

FOR SALE—ROGERS PARK HOMES—TERMS same as new 8 room detached houses, finished in oak; handsome decorations; lots 33x150; every modern convenience. Now open for inspection. Apply to J. E. SCANLAN, Agent, at building, S. w. cor. Chase-av. and Central-st.

FOR SALE—EDGEBROOK, ON C. M. & ST. P. Ry., near Glen View Golf club, 10 room modern house at a bargain; electric light, etc.; cost $10,000 to build; will offer MRS. E. W. CASE, 29, 107 Dearborn-st.

FOR SALE— MAYWOOD HOMES. $100 to $500 cash and $25 to $50 per month. Send address for description. PROVISO LAND ASSOCIATION, 34 Clark-st.

FOR SALE—LA GRANGE—DESIRABLE homes; all improvements; no assessments; beau- tiful shade trees; choice locations. B. F. LYMAN, 10 Stone-av., La Grange, Ill. Or 100 Washington-st.

FOR SALE—EVANSTON—WE ARE BUILDING 10 new modern dwellings for exclusive trade; next; price, $5,000 to $7,000; well built, artistic homes. CHARLES A. WIGHTMAN, 1363 Sher- man-av., Evanston.

FOR SALE—10 ROOM HOUSE, LOT 100X205 FT.; furnace-heat; fine shade; 3 blks. from N. W. or electric stations; $3,200; usual cash and time pay- ments. HENRY PECK, Lombard, Ill.

FOR SALE—LA GRANGE—N. E. COR. 57TH-AV. and Maple, 100x150; fruit trees and shrubbery; beautiful home; 11 large rooms, attic, and base- ment. Owner on premises. J. HOWELL.

FOR SALE — LOMBARD — 8 R. HOUSE, 5 AC., shrubbery, $30; sell divided; $5,000 up; mo. pay- ments; cash. stop5cone; take offer. S. R. HARRIS, 189 La Salle.

FOR SALE—SPLENDID NEW SUBURBAN home; corner property; Wilmette; $15,000. Send for photograph and particulars. Address N 215, Tribune.

FOR SALE — AT KENILWORTH — MODERN house, tile bathroom, hardwood finish, hot water heat, large stable; lot 175x150; price $18,000. Address Owner, P. O. Box 303, Kenilworth, Ill.

FOR SALE—LARGE MODERN HOUSE, LARGE grounds; fine trees and shrubbery; all street im- provements, barn, water, gas, etc.; a bargain. Ad- dress H 461, Tribune.

FOR SALE—A SPLENDID INVESTMENT—1,000 feet vacant, overlooking Skokie valley, with im- provements; 14 blocks from station; only $1,500. ALLAN A. MURRAY, 153 La Salle-st.

FOR SALE—LA GRANGE; 8 R. HOUSE, WITH barn; cor. lot; all imp. in. E. F. BRESCOTT, 100 Washington-st.

FOR SALE—FINEST 5 ACRE HOME SITE IN Wheaton; 8 blocks from depots; $3,000; will di- vide. ROBERTSON, 88 Washington-st.

FOR SALE—50X108, ON ASBURY-AV. BE- tween Grove and Davis, Evanston. WALTER T. DWIGHT & CO., 95 Washington-st.

FOR SALE—SACRIFICE—ELEGANT HOME; lovely residence grounds, Sheridan-road to lake shore; riparian rights. P. L. McKinnie & Sons, Evanston.

FOR SALE—AT A GENUINE BARGAIN, GLEN- coe 8 R. house, large lot. All imprs. in street. ALLAN A. MURRAY, 153 La Salle-st.

FOR SALE—50 FT. SOUTH FRONT, RERA-PL., Evanston, near Ridge; choice location; price very low. E. KURLAND, 112 Dearborn-st. Suite 2045.

FOR SALE—HANDSOME BERWYN HOME; easy payments. C. M. SMITH, 1208 Ashland Blk.

REAL ESTATE—OTHER CITIES.

FOR SALE—IN BUSINESS SECTION OF SE- bastopol, Cal., a fine location for feed, seal, and wood or livery business; have photographs of building. Address W. S. BOWBEER, Riverside, Ill.

REAL ESTATE—FARM LANDS.

FOR SALE—SOUTH HAVEN FARMS; SEVER- al fine farms in the heart of the Michigan peach belt for sale on favorable terms. Prices ranging from $1,200 to $7,000. Address C. W. FRENCH, 6442 Drexel-av., City.

FOR SALE—160 ACRES, MICHIGAN LAKE front 62 acre resort; dairy, grain farm, new house, good barn, rich wheat, corn, grass land; near town; only $2,000, ½ down; easy reach. GILBERT, Journal Bldg.

FOR SALE—40 ACRES, ALA., 2 MILES DEPOT, house and barn; 10 acres improved; $450; easy terms. Southern Land Association, Suite 346-50, 122-5 La Salle-st.

FOR SALE—FINE FARM IN CRAWFORD County, Wisconsin; 240 acres, fine improvements; $8,100; 3 story and basement; will exchange for city property. S. SCHALLMANN & CO., 1204 134 Washington-st.

FOR SALE—160 ACRES IMPROVED 5 MILES from Woodstock, Ill.; $60 per acre. WALTER W. WILCOX, Elston-av. and W. Irving Park-blvd. Also 1190 W. Irving Park-blvd.

FOR SALE—GOOD SIX ROOM COTTAGE, WITH ¾ acre land; 2 blocks from station; price $1,500. F. H. KIEST, Sherrardsville, Ill.

FOR SALE—HOMES FOR EVERYBODY IN VI- las Co., Wis. Send for map; descriptive matter. Wisconsin Blue Grass Land Co., 101 Washington.

REAL ESTATE WANTED.

WANTED—WHOLESALE OR RETAIL BUSI- ness or factory property where owners will build for tenants on long time lease. I can furnish all or part of the money and will put the property at a substantial profit when completed. W. J. KENNEY, Real Estate Valuator Tel. Harrison 2342. Royal Insurance Bldg.

WANTED—A MODERN 8 ROOM HOUSE IN A good locality in Lake View and near the lake; must be worth $8,000; will pay not to exceed $3,600; want possession before May 1, 1906. Address L 320, Tribune.

WANTED—2 AND 3 FLAT BUILDINGS AND houses, near Garfield Park; quick cash buyers waiting. LEVY & CO., Legal Insurance Bldg.

WANTED—BARGAIN IN WEST SIDE flat brick bldg., West or Northwest Side. C. F. SCHULTZ, 163 E. Randolph-st.

WANTED—A MODERN HOUSE IN ROGERS Park; state full particulars; cash. Address N 102, Tribune.

WANTED—FOR CASH, SMALL BRICK FLAT building near Douglas-park. All imprs. in street. G. H. SCHNEIDER & CO., 145 La Salle-st.

WANTED—50 FEET VACANT INSIDE OR COR- ner in Kenwood for spot cash; bargain. J. L. SHAW & CO., 100 Washington-st.

WANTED—FINE 2 FLAT BLDG. SO. SIDE. RR. or stone; good renter; about $3,000. Address C O 490 Tribune.

WANTED—S. CANAL, CLINTON, OR JEFFER- son-st. mfg. property. Address N 341, Tribune.

WANTED — SO. SIDE VACANTS; CASH; MUST be cheap. D. WILLIAMS, 167 Dearborn, Suite 608.

Real Estate Listed.

WANTED—THE SELLING OF YOUR PROPER- ty; we do not list and forget. WE SELL. If you wish to make a quick deal place your property with us at once. DAILY & HOLT, Real Estate Loans and Renting, 123 La Salle-st. Phone Central 3479. South Branch Office, 3111 Cottage Grove-av. Phone Wentworth 980. North Branch Office, 2211 Wilson- av., near Evanston-av. Phone Lake View 1882.

WANTED—WE HAVE CLIENTS FOR IM- proved property of every description in all parts of the city; we can sell yours if price is right; list it with us. JOSEPH P. FOERSTER & CO., 145 La Salle-st.

WANTED—FOR CASH, CHICAGO REAL ES- tate. If you have anything to sell submit it. We will make you a cash offer for same. FRED'K H. BARTLETT & CO., 209 Washington.

WANTED—WE ARE CASH BUYERS FOR REAL estate in any part of the city, vacant or improved. If you want to sell see us. NEWELL & LEONARDSON, 1068 E. 61st-st.

WANTED—WE CAN SELL YOUR PROPERTY If you are anxious to sell. We HAVE the cash buyers; see us. E. B. WOOLF & CO., 126 Dearborn-st.

WANTED—WE BUY, SELL, AND EXCHANGE city and country property. WARNER & WINNARD, R. 3, 142 La Salle-st.

WANTED—CHICAGO PROPERTY, IMPROVED or vacant, for which we pay cash. OLIVER L. OVIATT, 100 Washington-st.

WANTED—WE ARE THE LARGEST CASH buyers for improved or vacant city property. S. SCHALLMANN & CO., 1204 134 Washington-st.

WANTED—2 AND 3 FLAT BUILDINGS FROM owners; North Side preferred. WALTER W. WILCOX, Elston-av. and W. Irving Park-blvd. Also 1190 W. Irving Park-blvd.

WANTED—GOOD SIX ROOM COTTAGE WITH ¾ acre land; 2 blocks from station; price $1,500. F. H. KIEST, Sherrardsville, Ill.

WANTED—YOUR BARGAINS IN NORTH SIDE vacant and improved real estate for cash buyers; quick action. ELSER, 592 Sedgwick-st.

WANTED—WE PAY CASH FOR IMPROVED South Side bargains and close deals in 5 days. E. H. PRINCE, R. 715, 140 Dearborn-st.

WANTED—OAK PARK HOUSES TO SELL; can't supply demand. ORVIS, 244 Wesley-av.

REAL ESTATE TO EXCHANGE.

OAK PARK—440 LAKE, 125X212; LARGE house, barn, splendid business opportunity and unexpired 5 year lease value $25,000; will take 1201, vacant, value $3,500. Fine lot Buena Vista, Lake Geneva, value $1,000; also cottage and lot near. $800. Make offer. R. 811, 225 La Salle, Owner.

FOR EXCHANGE—24 FLATS NEAR I. C. EL. and park; rents over $7,000; mtge. $30,000; take some vacant. Also improved city or suburban; submit offer.

MOORE & NEWMAN, 433 and Grand-blvd.

FOR EXCHANGE—$9,000 EQUITY IN STONE heated flat building on prominent West Ohio-st. corner; net rental, $1,350. Want modern house of some value. F. RAVENSWOOD, Herridge & Co., Edgewater. J. ALMON AUSTIN, 171 La Salle-st.

EXCHANGE OR SALE—6 FLAT ON SOUTH Side; stove heat; good farms, Illinois and Michi- gan; houses and vacant at Winnetka, Bryan, Owner, 2503 Paulina-st. Tel. Graceland 1360.

WANTED—GOOD VACANT FOR MANUFAC- turing purposes; will give 7 per cent stock in one of the big steel companies in payment; $50,000 to $150,000. Address E K 53, Tribune.

CLEAR $12,000 BUSINESS VACANT ON N. Clark-st., near Diversey; want business im- proved. Address C 484, Tribune.

WM. D. KERFOOT & CO., 38 Washington-st.

WANTED—SPLENDID INVESTMENT, 1,000 feet vacant overlooking Skokie valley, with im- provements; 14 blocks from station; only $1,500. ALLAN A. MURRAY, 153 La Salle-st.

FOR SALE—LA GRANGE; 8 R. HOUSE, WITH barn; cor. lot; all imp. in. E. F. BRESCOTT, 100 Washington-st.

FOR SALE—FINEST 5 ACRE HOME SITE IN Wheaton; 8 blocks from depots; $3,000; will di- vide. ROBERTSON, 88 Washington-st.

FOR SALE—50X108, ON ASBURY-AV. BE- tween Grove and Davis, Evanston. WALTER T. DWIGHT & CO., 95 Washington-st.

FOR SALE—SACRIFICE—ELEGANT HOME; lovely residence grounds, Sheridan-road to lake shore; riparian rights. P. L. McKinnie & Sons, Evanston.

FOR SALE—AT A GENUINE BARGAIN, GLEN- coe 8 R. house, large lot. All imprs. in street. ALLAN A. MURRAY, 153 La Salle-st.

FOR SALE—50 FT. SOUTH FRONT, RERA-PL., Evanston, near Ridge; choice location; price very low. E. KURLAND, 112 Dearborn-st. Suite 2045.

FOR SALE—HANDSOME BERWYN HOME; easy payments. C. M. SMITH, 1208 Ashland Blk.

TO LEASE.

TO LEASE—72X74 EWING-ST., COR. ALLEY, nr. Canal; 2 s. and b. brick factory bldg.; with yard space. H. H. WALKER & CO., 201 Tacoma Bldg.

TO LEASE—MODERN BUILDING, 24 AFTS., 150 cars; elevator; heated; near L; all. and cable. Address C 588, Tribune.

REAL ESTATE LOANS.

MONEY TO LOAN AT LOWEST RATES ON IM- proved Chicago real estate security. JOHN P. BURNHAM & CO., 100 Washington-st.

MONEY TO LOAN AT CURRENT RATES ON Chicago improved real estate. FRED MILLER, p. s. cor. 5th-av. and Madison-st., Security Bldg.

BUTLER, WRAY & CO., 1410 First National Bank Bldg., make loans on Chicago real estate at lowest rates.

MONEY TO LOAN ON CITY AND SUBURBAN property from $100 up; lowest rate. MADDEN BROS., 204 Dearborn-st.

WALLACE R. CONDICT, 108 DEARBORN-ST.— Real estate loans at lowest rates; immediate ac- tion; we pass on security; building loans.

JOHN E. COLNON & CO., 90 WASHINGTON-ST. —Loans on real estate; best terms; no delay. We pass on security. Building loans a specialty.

TO LOAN—SPECIAL FUND IN SUMS OF $1,000 to $3,000, 5%, city improved real estate. J. C. KINKAID & CO., 107 Dearborn-st.

REAL ESTATE AND BUILDING LOANS IN SUMS to suit made without delay at current rates. ARTHUR LUEHR, 160 Washington-st.

WE MAKE LARGE OR SMALL LOANS ON CHI- cago real estate security. CHARLES JORN & CO., 321 E. 26th-st.

MONEY TO LOAN ON CHICAGO REAL ESTATE. Building loans a specialty. ADOLPH PIKE & CO., 164 La Salle-st. 6th floor.

CALLISTUS S. ENNIS & CO., 122 MONROE-ST. Money to loan on first mortgages at lowest rates. Mortgages for sale from $1,000 upward.

WE HAVE FUNDS FOR SEVERAL $5,000 TO $10,000 loans, 5%. North Bldg. this week. W. G. STOUGHTON & CO., 123 La Salle-st.

MONEY TO LOAN ON IMPROVED REAL ES- tate at current rates of interest. WM. D. KERFOOT & CO., 38 Washington-st.

TO LOAN—$2,000 TO $50,000 ON CHICAGO 1ST mtge. Quick action. Estab. 20 years. MOORE, BINNEY & CO., 1022 Marquette Bldg.

PRIVATE FUNDS TO LOAN; LOWEST RATES. E. E. ALLEN, 1015, 164 Dearborn-st.

GEO. W. COBB & CO., 107 DEARBORN-ST.— Money to loan on mortgages at lowest rates.

MONEY — TO LOAN, SMALL OR LARGE amounts on real estate security. J. A. ST. PRYR.

TO LOAN—SPECIAL FUND AT LOWEST RATES; E. R. RUTH & CO., 612 Reaper Block.

PRIVATE MONEY—LOW RATE. NO DELAY. H. S. PRESCOTT, 100 Washington-st.

REAL ESTATE LOANS.

LOANS ON CHICAGO REAL ESTATE

MADE WITHOUT DELAY AT LOWEST RATES.

NO ATTORNEYS' FEES.

BUILDING LOANS A SPECIALTY.

For particulars call or address

COLONIAL TRUST AND SAVINGS BANK. 205 LA SALLE-ST., N. E. COR. ADAMS

MEAD & COE,

Established 1887.

100 WASHINGTON-ST.

Money to loan on improved real estate in Chicago and suburbs. Lowest rates and prompt attention

PEABODY, HOUGHTELING & CO.,

Established 1865.

Room 1105, 119 Monroe-st. First National Bank Bldg.

Real estate loans of every kind and size made without delay at low rates and best terms.

JOHN P. MARSH & COMPANY, BANKERS, 1020 TRIBUNE BUILDING.

Represent large estates and loan the funds of sev- eral corporations and many individuals.

Money loaned on real estate on the North, West, and South Side at the lowest rates.

BUILDING LOANS A SPECIALTY.

High grade gold first mortgages for sale in amounts of $500 to $10,000, secured on modern brick and stone dwellings located in the best resi- dence districts of Chicago.

Baird & Warner,

90 La Salle-st.

Make loans on city and suburban property. Build- ing loans; quick action. Lowest rates.

Edgar M. Snow & Co.

101 Washington-st.

Loans promptly made upon Chicago and subur- ban real estate at lowest rates.

H. O. STONE & CO.

10 phones, all Main 339. 206 La Salle-st. NO COMMISSION; NO DELAY. LOANS ON CHI- cago and suburban real estate at lowest rates.

TO LOAN—LARGE FUND ON CENTRAL BUSI- NESS PROPERTY AT LOWEST MARKET RATES. OWNERS HAVING UNPRODUCTIVE PROPERTY AND WHO WISH IMPROVE SHOULD SEE US. CLARK & TRAINER AND C. O. TURNER, 926-941 FIRST NATIONAL BANK BLDG.

MONEY TO LOAN ON CHICAGO REAL ES- tate at 5% without commission; we have a special fund to loan in sums of $2,000 to $20,000 on well located brick improved residence or business prop- erty; building loans made on city and North Shore property; no delay; we pass on security. QUIN- LAN & TYSON, 70 Dearborn-st.

REAL ESTATE LOANS WITHOUT COMMISSION. SPECIALLY ADVANTAGEOUS PREPAYMENT PRIVILEGES. BUILDING LOANS. WM. C. HEINEMANN & CO. 1 N. LA SALLE-ST.

JENNINGS REAL ESTATE LOAN COMPANY

FIRST NATIONAL BANK BUILDING MAKES BUILDING LOANS IN 24 HOURS.

MONEY TO LOAN— Prompt attention to all. Building loans a specialty. Prepayment privileges. MADLUNG & EIDMANN, 402 Chamber of Commerce Bldg.

WE HAVE SOME EXCELLENT FIRST MORT- gage loans on improved Chicago real estate; se- curity is twice amount of loan and titles guaran- teed; interest 5%, payable semi-annually. WHITEHEAD & WENTWORTH, 140 Dearborn-st.

MONEY LOANED WITHOUT COMMISSION AT LOWEST CURRENT RATES ON IMPROVED REAL ESTATE. R. PRINDIVILLE, R. 617 Chi. Stock Exchange.

SPECIAL FUND TO LOAN IN SMALL amounts; frame, bldgs. considered; we pass on security; lowest rates; no delay; first mortgages for sale. CHATTERTON & OGDEN, 70 La Salle-st.

WE MAKE LOANS ON MONTHLY INCOME connected with real estate. We will pay your taxes, interest, or debts, and take it back monthly. 134 Dearborn Bldg. Tel. Main 2997.

GREENEBAUM SONS, BANKERS, 83 AND 85 DEARBORN-ST. LOANS MADE ON CHICAGO REAL ESTATE.

CHICAGO SAVINGS BANK—CHICAGO SAV- ings Bank Building, State and Madison-sts., Chi- cago. Loans on Chicago real estate at current rates. Building loans made.

MONEY TO LOAN—IMPROVED AND VACANT property, special sums, $300 to $4,500, at 5 per cent. No delay. We pass on security. WYATT & CO., 1 Dearborn-st.

LOW RATES IMPROVED PROPERTY— Very favorable terms. Exceptional facilities for building loans. E. G. PAULING, 132 La Salle-st.

FIRST MORTGAGE LOANS ON APPROVED Chicago real estate promptly made by the Massachusetts Mutual Life Insurance Company. C. G. PFEIFFLE, Mgr., 134 La Salle-st.

$300 TO $50,000 TO LOAN ON REAL ESTATE. A. C. TISDELLE, BANKER, 94 LA SALLE-ST. First mortgages for buyers.

WANTED—PRIVATE FUNDS TO LOAN ON CHI- cago real estate securities; principals only. Ad- dress E K 401, Tribune.

MONEY TO LOAN ON GOOD REAL ESTATE security in any amount. Building loans a spe- cialty. E. J. Trimble, Mgr., 1536 1st Nat. Bk. Bldg.

REYNOLDS & ROSE, 322 TRIBUNE BUILDING. Make loans on Chicago real estate at lowest rates.

SECOND MORTGAGE LOANS PROMPTLY made; easy terms; ¼ regular rates. Henry & Rob- inson, Room 1, Home House, 312 Clarke-st., R. 504.

LOANS MADE ON WEST SIDE REAL ESTATE. Garfield Park Bank, 2024 W. Madison-st.

Real Estate Loans Wanted.

WANTED—$80,000 AT 4½% FOR 10 YEARS ON up to date improved real estate in best part of Lake View; no commission. Address N 280, Trib- une.

WANTED—LOAN OF $25,000, 5 YEARS, 6%; SE- curity worth $100,000; principals only. J. L. SHAW & CO., 100 Washington-st.

$1,400 AT 6%, 1ST MTGS., NEW BUILDINGS; principal only. Address N 497, Tribune.

SALARY LOANS.

DO YOU NEED MONEY? We will loan you any reasonable amount at the lowest rate, if employed; no security; no indorser; no notice to employer; no acknowledgment before justice of the peace; confidential treatment; long time and easy payments. Call and talk it over any day— 9 a. m. to 6 p. m.

NATIONAL FINANCE COMPANY, Joint Stock Co., R. 401, 79 LA SALLE-ST.

BRANCH OFFICES: R. 607, 218 LA SALLE-ST. R. 7, 9215 COMMERCIAL-AV.

SALARY LOANS— SALARY LOANS MADE WITHOUT ANY SECURITY. Every man and woman in Chicago can get all the money they want on their PLAIN NOTE, NO IN- DORSER necessary. Get our rates first; STRICTLY CONFIDENTIAL. NO PUBLICITY. REPAYING MONEY. MASON INVESTMENT CO., 134 Mon- roe-st. Room 502, corner Clark. Tel. 3516 Cent. REPRESENTATIVE HERE AT ALL TIMES.

LOANS TO SALARIED MEN MADE QUICKLY IN STRICT CONFIDENCE; LOWEST RATES AND SMALL PAYMENTS WEEKLY OR MONTHLY IF DESIRED; WITHOUT NOTICE TO EMPLOYER. GREER & CO., 813, 110 DEARBORN-ST., COR. MADISON.

HIGH CLASS— persons employed can get bankable rates on loans, $25 to $300, out of special fund now to be put out at 60%. 215 Dearborn-st.

SPECIAL FUND. SALARY $ "LOANS" $ CHATTEL, or on any other good security. NATIONAL GUARANTY CO. Room 212 Temple Court Bldg., 225 Dearborn-st.

MONEY FOR YOU ON YOUR SALARY; QUICK; no publicity, and low rates. Room 710, 218 La Salle-st. EQUITY FINANCE CO., 710, 218 La Salle-st.

LOANS TO SALARIED PEOPLE WITHOUT se- curity; LOW RATES; easy payments; confiden- tial treatment. R. 607, 218 La Salle-st., 6th floor.

PRIVATE PARTY WILL LOAN MONEY TO salaried people; no usury. Send address—will call and explain plan. Address P 501, Tribune.

MONEY LOANED SALARIED PEOPLE WITH- out security; easy payments. Offices, 51 princi- pal cities. Employes' Credit Co., 123 La Salle-st.

LOANS TO EVERYBODY ON SALARIES, FUR- niture, chean. Suite 40, 119 and 121 La Salle-st.

MINES AND MINING.

WE BUY AND SELL GOLDFIELD, BULLFROG, Manhattan, and Tonopah listed stocks at mar- ket. Direct private wires to San Francisco and Goldfield. We handle all unlisted mining stocks. B. H. SCHEFFELS & COMPANY, MINING STOCK BROKERS. 901, 122 Monroe-st., Chicago.

WILL SELL— 5000 Republic [Mex.]..... 27½ 5000 Old Union..... 10 100 Hubbard Elliot..... 3.75

$30 First National Bank Bldg.

BEFORE BUYING OR SELLING ANY UNL

MACHINERY.

FOR SALE—1 10 K. W. EDISON GENERATOR, 125 volts, 480 amp.; 1,000 light; speed 700; same is in first class condition and can be seen running until Saturday night, March 17. Address The Oliver Typewriter Co. Woodstock, Ill.

SPECIAL MACHINERY MANUFACTURED on contract. Experimental and development work. General repairing. John Wishart Machine Wks., 43 S. Canal. Main 899.

CORLISS ENGINE BARGAINS—14X36, 16X42, 16x36, 16x48, 18x42, 20x42, 22x42, 24x48, 26x54, 28x48, 28x60, 30x60.

W. F. PARISH, Orchestra Bldg.

WE SELL NEW OR SECOND HAND LEATHER belting, we renovate and repair belting. Leather Preserver. H. W. Monroe-st.

ELECTRIC MOTORS FOR SALE, RENT, OR EXchange; cash or time. Thompson Electric Works, 346 S. Wabash-av. Phone H. 1252.

FOR SALE—14X36 ALLIS CORLISS ENGINE, 16x42 Corliss engine, lot of auto and slide valve engines. The E. H. WACHS CO., 156 Indiana-st.

ESTIMATES FURNISHED ON IRON CASTINGS. Congress-st. factory, Congress-st. and 40th-av. Telephone West 88.

FOR SALE—A CONTRACTOR'S MATERIAL hoist, size 8x6, cylinder. Send for circular. CLYDE MACHINE WORKS, Chicago, Ill.

WITTE ENGINES, SIMPLE, DURABLE, AND powerful; stationary, portable, pumping. White Gas and Gasoline Engine Co., 40 S. Canal-st.

NOYES AUTOMATIC SLIDE VALVE ENGINE, 10x20; condition guaranteed; very reasonable. Wagner's Mach. Shop, 30th and Emerald-av.

STANDARD WATER TUBE BOILER, 125 H. P., cheap before removal. WAGNER & CO., 39th and Emerald-av. Phone 428 Yards.

TOOL SPECIALTIES—DIES, MODELS, ETC. CORBY MFG. CO., 85 Fifth-av. Main 5297.

ELECTRIC MOTORS FOR SALE OR RENT. Mallops Stamp. & Elec. Wks., 128 S. Clinton-st.

50 H. P. FIREBOX BOILER AT A BARGAIN. LENNOX, 10 S. Clinton-st. Main 5472.

Light Manufacturing.

LET US BE YOUR FACTORY—TOOL, DIE, AND machine work; metal stamping; screw machine work, tinsmith work; brass finishing; polishing and plating. We manufacture on contract. ACORN BRASS MFG. CO., 1023 Fulton and Peoria.

IRON CONTRACTS WANTED—

Gray iron castings, large or small, in any quantity, with or without machine work. Let us know what you want. Quality foundry; no labor troubles. Address D H 23, Tribune.

OR PERHAPS YOU NEED A NICE BRASS railing in your office. Telephone Monroe 714 will bring J. J. RYAN & CO. from Monroe and Jefferson-sts.

PUNCH PRESS WORK A SPECIALTY. FORT Dearborn Mfg. Co., 26-36 Crossing-st., near Elston. Tel. Monroe 1581.

STORE AND OFFICE FIXTURES.

NATIONAL CASH REGISTERS BOUGHT, SOLD, and exchanged—We make a specialty of new and second hand cash registers. Our line of second hand registers is the world's standard and guaranteed by the makers the same as new. Call and see them. We can save you money. Only one office in Chicago. 47-49 Randolph-st., cast of Masonic Temple.

THE NATIONAL CASH REGISTER CO.

CASH REGISTERS, SECOND HAND—

We handle nothing but second hand registers and guarantee to sell you a better register for less money than any one else in the business; cash or time. The Watson Second Hand Cash Register Co., Inc., 195 E. Madison-st.

CASH REGISTERS—EVERY REGISTER SOLD carries our guarantee for two years; cash or monthly payments; satisfaction guaranteed or money refunded. We pay the highest cash price for second hand registers. SECOND HAND CASH REGISTER CO., 238 E. Madison-st. Phone.

NATIONAL CASH REGISTERS BOUGHT, SOLD, and exchanged. Second hand registers, as good as new, at one-half price; payments, cash or time. Cash Register Exchange, 198 E. Madison-st.

A. J. THOMAS, Prop.

FOR SALE—SODA FOUNTAIN, SIXTEEN SYRup arms, with Arctic Cabinet; Cream Machine; almost new; Air-conditioner; B. and E. Carbonater; tables, chairs, silverware, a bargain. Address Lock Box 71, Cedar Rapids, Ia.

FULL LINE OF DESKS, FILING CABINETS, etc.; old fixtures taken in trade. Call or telephone Harrison 4242. Chicago Safe and Misc. Co., 230-232 Jackson-blvd. near Clark.

DESKS—SPECIAL LEADER—

1 oak roll top desk, 1 revolving chair, 1 side chair, 42" complete—OTIS A. MATLOCK, 106-108 La Salle-st. Main 1469.

WE MAKE DESKS—CALL AT 202 WABASH-AV., 4th floor, and get factory prices; low rentals, small expenses, means low prices; great variety; new exchange for old. CLARK-DAVIS CO.

NATIONAL CASH REGISTERS, NEW QUALity, second hand prices; exchanging, repairing by experts. H. TUCKERMAN & CO., 211 E. Madison.

THE BARGAINS IN NEW AND SECOND HAND office furniture you want are before buying. American Desk and Safe Co., 183 Dearborn-st.

JULIUS BENDER, 220 TO 228 W. MADISON-ST., cor. Peoria. Tel. Mon. 1715. The largest store, the best prices for all kinds of store and office fixtures.

STORE AND OFFICE FIXTURES—NEW AND second hand. P. CASEY'S SONS, 45 5th-av.

WATCHES, JEWELRY, ETC.

WATCHES AND DIAMONDS ON CREDIT.

A small first payment of one-fifth the purchase price and the balance either weekly or monthly and arranged in amounts to conform with the purchaser's salary. All goods delivered upon receipt of first payment.

Call or write for our 1906 Catalogue, 1,000 illustrations. Store daily until 6:30 p. m. Wednesdays and Saturdays until 10 p. m.

Eyes examined free by our expert optician, V. H. Sieckhorst.

Loftis Bros. & Co.,

Diamond Cutters, Jewelers, and Opticians.

2d Floor Stewart Building,

N. W. Cor. State and Washington-sts.

$1.00 A WEEK. $1.00 A WEEK.

Diamonds, Watches, and Jewelry, 8th floor, 126 State—by cor. Madison. Wm. E. Bonich & Co.

BOATS, YACHTS, ETC.

BUFFALO GASOLINE MARINE MOTORS ON display and ready for prompt shipment. H. BULLOCK & CO., 315 Dearborn-st. Tel. Har. 4182.

YACHTS, LAUNCHES, AND BOATS OF ALL sizes. G. CUTHBERT, Elston-av. and Wellington-st. Chicago.

MISCELLANEOUS.

OFFICE ILLINOIS CIVIL SERVICE COMMISSION.

Examinations for the position of Trained Nurse will be held in Room 1 14, Great Northern Hotel, Chicago, Saturday, March 24, for Incurable Insane, Peoria, and the City Hall, East St. Louis, Thursday, March 29th, 1906, at 10 a. m.

The examinations will be written and will be open to men and women between the ages of 22 and 40. Applicants must be graduates in good standing of training schools for nurses, affording at least one year's hospital training experience. Positions pay from $35 to $75 per month with board, lodging, and laundry.

Subjects of examination and weights: General education, as evidenced by penmanship of papers, 50; technical knowledge and experience, 50.

Special examinations for Chief Nurse will follow the general examinations. It will be open to all applicants who take the general examination. Scope of special examination and weights: Technical knowledge and general application to executive duties, 60; experience, 40.

No applications will be received after March 24th.

JOSEPH C. MASON, Secretary.

Room 808, 218 La Salle-st., Chicago.

FOR SALE—KINDLING HARDWOOD.

Phone 479 North or write 10 Oak-st.

STEAMSHIP LINES.

Ocean Navigation.

HAMBURG-AMERICAN LINE—

PLYMOUTH—CHERBOURG—HAMBURG.

†Patricia	Mar. 17	†Waldersee	Apr. 10
†Deutschland	Mar. 20	†Bluecher	Apr. 12
†Pretoria	Mar. 31	†Bluecher	Apr. 19
†Amerika	Apr. 7	†Pennsylvania	Apr. 21

HAMBURG-AMERICAN LINE.

MOST MODERN OF LEVIATHANS.

"Deutschland," 23,000 tons, 600 feet long and 4 in length, 2 Calling at Dover for London and Paris.

MEDITERRANEAN SERVICE.

TO GIBRALTAR, NAPLES, AND GENOA.

Prinz Adalbert.....Mar. 22, 10 a.m.; May 8, June 19
Prinzess Victoria Luise.....Apr. 5, 11 a.m.
Prinz Oskar.....Apr. 19, 2 p.m.; June 2, July 4
Moltke.....Apr. 26, noon; June 12, July 24

Twin-screw rooms and gymnasium.

Via Madeira and Adriatic ports to Venice.

Rates 1st class, $70, $85, $118 upward, according to steamer selected.

Office, corner Randolph and La Salle-sts.

ANCHOR LINE STEAMERS — NEW YORK, GLASGOW—LONDONDERRY—LIVERPOOL.

Astoria.....Mar. 11 Apr. 11 May 12 June 9 July 7
Victoria.....Mar. 21 Apr. 21 May 19 June 16 July 14
Cameronia.....Mar. 31 May 5 June 2 June 30 July 28
Caledonia.....Apr. 14 May 19 June 16 July 14
Columbia.....Apr. 28 June 2 June 30 July 28
Saloon, $60 to $70; Second Cabin, $32 to $42.50.

NEW YORK TO MEDITERRANEAN PORTS.

Cabin, Mar. 10 (14 days), Mar. 24 Piraeus, Athens, Patras, Naples, Genoa, $90. Round Trip Special Rates.

ANCHOR EARLY FOR CHOICE BERTHS.

$1.25 BARRY-NORTH-ST. TRAIN STATION 3235.

HOLLAND-AMERICA LINE—

NEW YORK—BOULOGNE-AMSTERDAM, via BOULOGNE.

Sailings Wednesdays as per sailing list.

Ryndam.Mar. 28, 10 am Noordam.Apr. 18, noon
Potsdam.Apr. 4, 8:30 am Ryndam.Apr. 25, 8 am
Rotterdam.Apr. 11, 6 am Statendam.May 2, 10 am

Twin-Screw Steamer NEW AMSTERDAM, 12,500 registered tons, 20,000 tons displacement.

From N. York, April 25, May 30, July 4.

Apply for Special Pamphlet.

HOLLAND-AMERICA LINE,

39 Dearborn-st. Phone Central 2040.

DOMANIG STEAMSHIP CO—

[A. & A. LINE.]

Sailings San Francisco to HONOLULU every 10 days, and SAMOA, NEW ZEALAND, and AUSTRALIA. SPLENDID 6,500 TON STEAMERS. March 20, April 10, and every 21 days. TAHITI direct every 30 days. Rates, $100 to $300. Address A. & A. Line, 342 S. Clark-st, or 109 Adams-st. Pier 20, 427 Broadway, New York.

Are You Going to Europe?

ONLY FOUR DAYS' OCEAN TRIP on our fast Express Steamers, Empress of Britain and Empress of Ireland; two days at the beautiful St. Lawrence. Montreal-Quebec. Write for booklet, rates, or telephone for particulars. C. E. BENJAMIN, General Agent Canadian Pacific Atlantic Service. Tel. Har. 2163. 242 South Clark Street, Chicago.

60 TOURS TO EUROPE—

under superior management; exceptional advantages. Fall tours around the world; annual oriental cruise in February. Program N. free. FRANK C. CLARK, 96 Broadway, New York. J. D. O'DEAR, 101 Adams-st., Chicago.

ALLAN LINE ROYAL MAIL STEAMERS TO Liverpool. Weekly sailings. The line running the new turbine engined "Victorian" and "Virginian," triple screw, 12,000 tons, no vibration. ALLAN & CO., 124 Jackson-blvd.

TOURS TO EUROPE—

Select parties, superior accommodations. Program free. DR. LOOS & MR. CLARKE, Larkin.

STEAMSHIP LINES.

Ocean Navigation.

AMERICAN LINE—

PLYMOUTH—CHERBOURG—SOUTHAMPTON.

Philadelphia	Mar. 17	Apr. 14	May 12
St. Paul	Mar. 24	Apr. 21	May 19
New York	Mar. 31	Apr. 28	May 26
St. Louis	Apr. 7	May 5	June 2
PHILADELPHIA—QUEENSTOWN—LIVERPOOL.			
Haverford	Mar. 21	Morion	Apr. 14
Friesland	Mar. 24	Haverford	Apr. 25

ATLANTIC TRANSPORT LINE.

NEW YORK—LONDON DIRECT.

Minnetonka	Mar. 17	Apr. 14	May 12
Mesaba	Mar. 24	Apr. 21	May 19
Minnehaha	Apr. 7	May 5	June 2
Minneapolis	Apr. 14	May 12	June 9

RED STAR LINE.

N. Y.—DOVER—ANTWERP—LONDON—PARIS.

Kroonland	Mar. 17	Apr. 21	May 12
Zeeland	Mar. 24	Apr. 21	May 19
Finland	Mar. 31	Apr. 28	May 26
Vaderland	Apr. 7	May 5	June 2

WHITE STAR LINE.

NEW YORK—QUEENSTOWN—LIVERPOOL.

Majestic	Mar. 16	June 13	
Celtic	Mar. 23	Apr. 20	May 18
Cedric	Mar. 28	May 4	June 1
Teutonic	Apr. 13	May 2	June 30
Baltic	Apr. 11	May 9	May 31. Oct. 18
Oceanic	Apr. 25	May 23	June 20

BOSTON—QUEENSTOWN—LIVERPOOL.

Cymric	Mar. 24	Apr. 28	May 24
Arabic	May 10	June 7	July 5

To the Mediterranean via Azores.

FROM BOSTON.

Cretic	Apr. 5, 10 am	May 10,	June 21
Republic	Apr. 7, 3 pm	May 31,	Oct. 18

FROM BOSTON.

Romanic	Mar. 17, 3:30 pm	Apr. 28,	June 5
Canopic	Apr. 7, 8:30 am	May 19,	June 30

F. C. BROWN, Western Passenger Agent.

Phone Central 189. 90-96 Dearborn-st.

FOR SAFETY, SPEED, AND COMFORT TAKE THE OLD RELIABLE

CUNARD LINE, ESTABLISHED 1840.

FASTEST STEAMERS.

N. Y.—QUEENSTOWN—LIVERPOOL ROUTE.

Largest and finest S. S. Campania.

THE GIGANTIC NEW, FAST CUNARDERS, CARMANIA (Triple-Screw Turbine).

CARONIA, TWIN-SCREW.

TWO OF THE LARGEST IN THE WORLD.

Fastest and most luxurious of Leviathans.

MEDITERRANEAN SERVICE.

GIBRALTAR, GENOA, NAPLES, ADRIATIC.

NEW Modern Twin Screw Steamers.

Slavonia	Apr. 7	Apr. 29	July 10
Pannonia	Apr. 10	May 29	July 17
Carpathia	Apr. 24	June 12	July 31

F. G. WHITING, Mgr., Dearborn and Randolph-sts.

NORTH GERMAN LLOYD—

FAST EXPRESS SERVICE.

FASTEST AND MOST LUXURIOUS OF ALL LINES.

PLYMOUTH—CHERBOURG—BREMEN.

K. Wm. II.	Mar. 17	Am	Kronprinz	May 8, 6 am
Kronprinz	Mar. 24, 6 am	K. Wm. II.	May 22, 6 am
Kaiser	Apr. 17, 10 am	K. Wm. II.	May 22, 6 am
K. Wm. II.	Apr. 24, 6 am	Kronprinz	June 5, 8 am

THIRD-SCREW TURBINE SERVICE.

BREMEN DIRECT.

Oneisenau	Mar. 17, 10 am	Stan'd'rg	Apr. 19, 10 am
Trave	Mar. 24, 10 am	Oneisenau	Apr. 26, 10 am
†Kurf'rst	Mar. 29, 10 am	†Kurf'rst	May 1, 10 am
Bresiau	Apr. 12, 10 am	Trave	May 2, 10 am

†Calls at Southampton.

MEDITERRANEAN SERVICE.

GIBRALTAR—NAPLES—GENOA.

*Weimar	Mar. 10, 11 am	Albert	Mar. 14, 11 am
K. Albert	Mar. 24, 11 am	*Weimar	Apr. 21, 11 am
Barbar'sa	Mar. 31, 11 am	Albert	Apr. 28, 11 am
Trave	Apr. 14, 11 am	Trave	May 12, 11 am

*Gibraltar and Naples only.

OELRICHS & CO., NO. 5 BROADWAY, N. Y.

CLASSIFIED ADVERTISEMENTS.

General Western Agents, 95 Dearborn-st.

COMPAGNIE GEN'ALE TRANSATLANTIQUE—French Line. New York to Havre—Six days.

La Lorraine	Mar. 15	Apr. 12	May 10
La Bretagne	Mar. 22	May 10	June 7
La Savoie	Mar. 29	Apr. 26	May 24
*La Provence	May 5	May 31	June 28

*LA PROVENCE, newest of fast leviathans, having passenger elevator, roof cafe, and many other improvements. Twin-Screw and Express Steamers; naval officers' man-of-war discipline. Company's westbound express, Havre, 9½ hours. Illustrated booklet.

M. W. KOZMINSKI, G. W. Agt., 71 Dearborn-st.

Lake Navigation.

GOODRICH LINE STEAMERS—TO MILWAUkee and Racine 8 p. m. daily; $1.00 to Grand Haven and Muskegon; $2 to Grand Rapids. 7:45 p. m. Tuesday, Thursday, and Saturday. Docks, foot of Michigan-av. Phone Central 78.

RAILWAY TIME TABLES.

WESTERN ROADS.

*Daily. §Sunday. †Ex. Saturday. ‡Ex. Sunday. ¶Ex. Monday.

Burlington Route
Chicago, Burlington & Quincy Railway Co.

Union Passenger Station. Telephone Main 577. Canal and Adams sts. City ticket office, telephone Central 3111. 211 Clark-st., corner Adams.

Leave.		Arrive.
* 5:00 pm	Denver Limited—for Colorado and Utah	* 8:45 pm
*11:00 pm	Overland Express—for Denver, Salt Lake City, San Francisco and Los Angeles	* 6:35 am
* 6:30 pm	Twin City Limited—for St. Paul, Minneapolis	* 9:00 am
*10:30 pm	Twin City Express—for St. Paul, Minneapolis	* 9:25 pm
* 6:30 pm	Kansas City Ltd—for Kansas City, St. Joseph, Leavenworth	* 6:00 am
* 9:15 am	Nebraska Express—for Lincoln, Burlington, Council Bluffs, Omaha, Lincoln, Colo., Billings, Butte, Spokane, Seattle and Portland	* 9:00 am
*11:00 pm	The Northwest Express—for Lincoln, Billings, Helena, Spokane, Seattle, Tacoma and Portland	* 8:45 pm
*11:00 pm	Black Hills Express—for Missouri River Express—for Council Bluffs, Omaha, Lincoln and Nebraska points	* 9:00 am
*11:00 pm	Iowa-Nebraska Express—for Burlington, Council Bluffs, Omaha, Lincoln and Nebraska points	* 6:35 am
*11:00 pm	Iowa Express—for Burlington, Ottumwa, Creston, Omaha, Council Bluffs and Iowa points	* 6:50 am
* 6:30 pm	Northern Limited—for Rochelle, Oregon, Galena, Dubuque, La Crosse, Winona	* 9:00 am
*10:30 pm	Northern Express—for Rochelle, Oregon, Galena, Dubuque, La Crosse, Winona	* 9:25 pm
*10:30 pm	Illinois-Missouri Express—for Quincy, Kirksville, Kansas City, Atchison and Leavenworth	* 6:00 am
* 8:30 am	Illinois Local — for Mendota, Buda, Galesburg, Burlington	* 5:05 pm
* 4:30 pm	Quincy, Yates City (†), Canton (†), Vermont (†), Moline (†), Davenport (†), Burlington (†)	* 2:20 pm
*11:30 am	Illinois Local—for Galesburg, Ottawa, Streator	* 6:10 pm
* 8:30 am	Northern Illinois Local — for Rochelle, Oregon, Forreston, Rockford	* 2:20 pm
* 4:30 pm	Illinois Local — for Streator, Rochelle, Rockford, Sterling	†10:35 am
* 4:00 pm	Mendota Local	* 9:30 am

ILLINOIS CENTRAL R. R.

All through trains from Central station, 12th-st. and Park row. City ticket office, 99 Adams-st. Phone Central 6076.

Leave.		Arrive.
*10:00 am	N. Orleans-Memphis Special	*9:30 pm
* 6:20 pm	Limited—Memphis, New Orleans, Hot Springs, Ark., St. Louis and Springfield	*11:30 am
*11:28 am	Daylight Special	* 7:45 pm
*10:15 pm	Diamond Special	* 7:27 am
† 8:30 am	Chicago Local	† 9:50 pm
† 2:50 pm	Evansville, Jackson, Tenn., and South—Fast Mail	† 9:50 pm
† 5:35 pm	Evansville, Jackson, Tenn.	† 9:30 am
† 5:35 pm	Champaign, Decatur, Pana	† 1:20 pm
† 8:30 am	Bloomington & Chatsworth	† 9:30 pm
† 5:35 pm	Bloomington & Chatsworth	† 1:20 pm
† 9:00 pm	Cairo and South	† 6:30 am
† 4:00 pm	Kankakee and Manteno	† 9:50 pm
† 6:00 pm	Omaha-Council Bluffs-St. Paul Ltd.	† 9:30 am
† 6:00 pm	Omaha-Council Bluffs Ltd.	† 7:30 am
† 8:30 am	Omaha-Sioux City Express	† 9:50 pm
† 8:20 am	Dubuque and Ft. Dodge Ex.	† 6:00 pm
† 2:85 am	Fast Mail Dubuque & west	† 9:30 pm
† 5:35 pm	Fast Mail—Omaha, St. Paul	
† 2:10 pm	Rockford Passenger	*10:08 am
† 8:45 pm	Rockford, Freep't, Dubuque	†12:25 pm

ROCK ISLAND LINES—LA SALLE STATION, on the elevated loop, Van Buren and La Salle-sts. Phone H. 4676. Ticket office, 91 Adams-st. Phones Central 4446.

Leave.		Arrive.
Peoria, Bur'n., Des M., Omaha		
Illinois and Davenport Local		
Wash'n, Oskaloosa, D. Moines		
Kansas City, El Paso, Calif.		
Peoria, R'k Island, Davenp't		
St. Paul and Minneapolis		
Cedar Rapids & Sioux Falls		
Peru Accommodation		
ROCK ISLAND-FRISCO LIMITED.		
Omaha, Colo. Spgs., Denver		
K. C., St. J., Atch., Ft. W., Dal		
Peoria		

GOLDEN STATE LIMITED.

Kansas City, El Paso, Calif.	* 9:00 pm	*10:15 am
Omaha, Colo., and Calif.	*10:00 pm	*10:35 am
Cedar Rap., St. Paul & Min.	*10:00 pm	† 7:20 am
Peoria, Davenport, K. City	*11:30 pm	† 7:25 am
St. Jo., Des Moines, Omaha	*11:30 pm	*10:25 am

CHICAGO AND ALTON RAILWAY—

THE ONLY—

City ticket office, Rector Bldg., cor. Clark and Monroe-sts. Phone Harrison 4470. Union Passenger station, Canal-st., between Adams and Madison-sts. Phone Main 2122.

Leave.		Arrive.
Lv. Chgo. St. Louis-Springfield trains		Ar. Chgo.
† 9:00 am	Limited—Private Sleeping Cars	† 5:00 pm
†11:20 am	The Alton Limited	† 6:00 pm
†11:45 pm	Night Express	† 7:15 am
*11:45 pm	Midnight Special	* 7:15 am
* 2:30 pm	Springfield Express	* 1:30 pm
Peoria Trains.		
†11:25 am	Peoria Limited	† 5:04 pm
† 5:10 pm	Peoria Express	† 1:30 pm
†11:45 pm	Peoria Midnight Special	† 7:15 am
Jacksonville-Kansas City trains—		
* 2:30 pm	Kansas City Express	* 1:30 pm
* 6:30 pm	Kansas City Hummer	* 7:42 am

WISCONSIN CENTRAL RAILWAY—DEPOT. 12th-st. and Park-row.

Leave.		Arrive.
St. Paul, Minneapolis, Ashland, Duluth		
Marshfield, Chippewa Falls		
Eau Claire		
Waukesha, Fond du Lac, Oshkosh, Neenah		
Waukesha Local		

CHICAGO GREAT WESTERN RY.—MAPLE Leaf Route. Grand Central Station, 8th-av. and Harrison-st. Office, 115 Adams-st. Phone Harrison 5181.

Leave.		Arrive.
Minneapolis, St. Paul, Kansas City, Omaha, Des Moines, Dubuque		
Omaha, Council Bluffs, and Sioux City		
Sycamores and Byron		
St. Charles, Sycamores, De Kalb		

PERE MARQUETTE—GRAND CENTRAL STATION, Harrison-st. and 5th-av. Ticket office, 204 S. Clark-st. [Phone 4753 Harrison]. Englewood [Union Station], Grand Crossing, and South Chicago [Penn. Lines Stations].

Leave.		Arrive.
Grand Rapids and Northern		
Michigan		
Grand Rapids Flyer		
Grand Rapids Express		
Grand Rap. Night Express		

*Daily. †Weekdays.

RAILWAY TIME TABLES.

WESTERN ROADS.

*Daily. §Sunday. †Ex. Saturday. ‡Ex. Sunday. ¶Ex. Monday.

Chicago & North-Western Ry.

Ticket office, 212 Clark-st. (Telephone Central 721) and Wells Street Station. Information Bureau, Telephones Main 760 and Automatic 626.

Leave.		Arrive.
† 7:00 am	Milwaukee, Madison	†11:15 pm
† 7:40 am	Milwaukee, Sheboygan, Manitowoc	a†7:05 pm
† 8:05 am	Rockford and Freeport	† 7:40 pm
† 8:40 am	‡ria Elgin	† 6:25 pm
a†9:00 am	Milwaukee, Green Bay, Menominee	* 5:55 pm
† 9:00 am	St. Paul and Minneapolis, Beloit, Janesville, Madison	† 9:25 pm
† 9:00 am	La Crosse, Winona and Minnesota	† 9:25 pm
† 9:00 am	Marshfield via Merrillan	† 9:25 pm
† 9:00 am	Rockford via Harvard	† 6:15 pm
10:15 am	Cedar Rapids, Des Moines, Council Bluffs and Omaha	† 6:45 am
†11:05 am	Elgin, Rockford, Freeport	†12:45 pm
11:30 am	Milwaukee, Green Bay, Sheboygan, Manitowoc, Wausau, Marshfield	a†11:15 pm
†12:30 pm	Cedar Rapids and Intermediate	† 1:40 pm
† 2:00 pm	Milwaukee and Intermediate	*11:30 am
†12:00 pm	Milwaukee, Green Bay, Menominee	† 4:00 pm
2:00 pm	Ripon, Green Lake, Grand Rapids	† 9:50 pm
a†3:00 pm	Milwaukee, Madison	a† 5:55 pm
† 4:05 pm	Beloit, Janesville, Madison	†10:40 am
† 4:15 pm	Elgin, Rockford, Freeport	*10:25 am
† 4:35 pm	Beloit, Janesville via Elgin	†12:45 pm
† 5:00 pm	Milwaukee, Sheboygan, Manitowoc, Oshkosh, Appleton, Jct., Wausau, Marshfield, Menominee	e* 9:45 am

The North Shore Special

† 6:00 pm	Milwaukee and intermediate	† 9:10 am
a†6:00 pm	Madison via Milwaukee	a†9:45 am
† 6:00 pm	Mason City, Fox Lake	* 8:55 am
‡ 6:00 pm	Northern Iowa and the Dakotas	¶ 8:55 am
b‡6:25 pm	Elgin, Rockford, Freeport	† 8:00 pm

The North-Western Limited

† 6:30 pm	St. Paul and Minneapolis	* 6:55 am
† 6:30 pm	Rockford via Harvard	†10:35 am

The Colorado Special

† 7:00 pm	Denver, Salt Lake, Omaha, Des Moines, Sioux City, Bonesteel	*‡ 2:50 pm
† 8:00 pm	Milwaukee, Green Bay, Marquette, The Oconee Country	* 7:28 am
‡ 8:30 pm	Sault Ste. Marie (Through Sleeper)	¶ 7:28 am

The Overland Limited

† 8:02 pm	Omaha, Sioux City, Ogden, Salt Lake, San Francisco, Los Angeles, Portland	* 9:00 am
† 8:04 pm	Clarence, Winona, Minnesota and Dakota	† 7:50 am
†10:00 pm	Janesville, Superior and Duluth	† 7:50 am
†10:00 pm	Madison, St. Paul and Minneapolis	† 7:50 am

The Los Angeles Limited

*10:05 pm	Omaha, Salt Lake, Los Angeles	*11:55 am
*10:05 pm	Cedar Rapids and Des Moines	* 7:50 am
†10:30 pm	Milwaukee, Green Bay, Escanaba	* 7:28 am
*11:00 pm	Omaha, Sioux City, Black Hills, Denver, Salt Lake, San Francisco, Los Angeles, Portland	† 7:50 am
†11:00 pm	Mason City, Fox Lake	* 8:50 pm
†11:00 pm	Hawarden and Northern Iowa	† 6:45 am
† 2:45 am	Milwaukee, Ashland, Marquette, Wausau, Marshfield, Grand Rapids	* 8:50 am
† 8:00 am	Milwaukee, Green Bay, Escanaba	*10:30 pm
† 8:00 am	Green Bay, Menominee	a*9:30 pm
† 8:00 am	Milwaukee, Sheboygan, Manitowoc	a*9:30 pm
† 8:00 am	Marshfield via Merrillan	† 7:50 am

(a) Daily Chicago-Milwaukee. (b) Sun. 7:25 pm. (e) Sun. 5:00 pm. (d) Daily to Green Bay. (e) Ar. at Monday from Wausau. (f) Daily, leaving from Bonesteel *5:45 am.

CHICAGO, MILWAUKEE AND ST. PAUL RAILWAY.

City ticket office, 95 Adams-st. Phone Harrison 894. Automatic 313. Depot, Union Passenger Station, Adams and Canal-sts. Phone Main 2123.

Leave.	December 31, 1905.	Arrive.
† 7:45 am	Janesville, Madison	† 1:00 pm
† 8:05 am	Milwaukee	† 3:25 pm
† 8:05 am	Janesville, Rockford, Janesville	† 3:20 pm
† 8:35 am	Elgin, Rockford	†10:30 pm
† 9:00 am	Express—Milwaukee, St. Paul, Minneapolis	† 4:50 pm
† 9:00 am	Wausau and Tomahawk	† 9:25 pm
† 9:00 am	Waukesha, Madison	† 6:45 pm
† 9:00 am	Beloit	† 6:45 pm
†11:30 am		† 9:45 am
†11:30 am	Milwaukee and Waukesha	† 1:45 pm
† 1:30 pm	Elgin, Rockford, Janesville, Beloit, Clinton, Dubuque, Cedar Rapids	† 1:45 pm
† 1:30 pm	Milwaukee, Waukesha, Ripon, Berlin, Green Lake, Portage	†12:55 pm
†3:00 pm	Milwaukee, Madison, Beloit	† 8:55 pm
† 3:00 pm	Waukesha, Madison, Portage	†12:55 pm
† 4:00 pm	Elgin, Rockford	† 8:00 pm
† 4:00 pm	Janesville, Madison, Mineral Point	† 9:50 pm
† 4:00 pm	Elgin, Rockford	†10:25 am
†5:00 pm	Milwaukee, Waukesha, Madison	†12:55 pm
† 5:15 pm	Savanna, Dubuque, St. Paul, Minneapolis, Iowa, Minnesota	† 9:45 am
† 6:00 pm	Milwaukee, St. Paul, Minneapolis	* 9:00 am

The Southwest Limited.

* 6:00 pm	Elgin, Rockford, Beloit, Moline, Rock Island, Davenport, Ottumwa, Kansas City	* 8:50 am
* 6:05 pm	Sioux City, ‡Sioux Falls ¶	* 8:35 am
* 6:05 pm	Owatonna—Fast Night Train	*10:10 am
* 6:05pm	Janesville and Madison	*10:10 am
* 6:05 pm	Prairie du Chien and Intermediate	† 9:55 pm
		† 1:05 pm

The Pioneer Limited.

* 6:30 pm	Milwaukee, St. Paul, Minneapolis	* 9:00 am

The Overland Limited.

* 8:00 pm	Omaha, Des Moines, San Francisco, Los Angeles, Portland	* 9:25 am
*10:25 pm	Omaha, Denver, San Francisco, Los Angeles and Portland	* 7:45 am
*10:25 pm	Elgin, Moline, Rock Island, Davenport, Des Moines, Sioux City, Dubuque, Minnesota, Dakota	* 9:20 pm
*10:30 pm	Milwaukee, Minneapolis, Houghton, Calumet	* 7:00 am
*10:30 pm	Green Bay, Iron Mountain, Kingsford, Menominee	* 7:00 am
†10:30 pm	Ontonagon, Star Lake	† 7:00 am
10:30 pm	Wausau, Manitowoc	† 7:00 am

(a) Milwaukee daily.

FRISCO LINES
CHICAGO & EASTERN ILLINOIS RAILROAD.

Ticket offices: 91 Adams-st. [Phone Central 4446.] Auditorium Annex, La Salle-st. station [Phone Harrison 1615], 21st-st., Englewood. Trains leave and arrive at La Salle-st. station on the elevated loop, Van Buren and La Salle-sts.

Leave.		Arrive.
Day express to St. Louis, Eureka Springs, Hot Springs and the southwest		*10:37 am *4:59 pm
Fliers, express to St. Louis, Missouri, Oklahoma, Indian Territory and Texas		*11:33 pm *7:45 am
Chicago & Florida Limited—Chattanooga, Atlanta, Jacksonville, St. Augustine, Birmingham, Montgomery, Mobile, and New Orleans		*12:45 pm *5:10 pm
Chicago & Nashville Limited—Terre Haute, Evansville, Nashville, Atlanta, Jacksonville, Mobile and New Orleans		*8:40 pm *9:30 am
Danville Express		*10:00 am
Danville, Terre Haute, and Marion		†7:50 am †6:50 pm
Attica, Modisvia, Veedersburg, and Brazil		*12:10 pm †12:52 pm
Danville, Terre Haute, Evansville, Shelbyville & Thebes.		*11:42 pm *6:55 am

Trains leave

ENGLEWOOD STATION.

[63d-st.] 15 minutes later and arrive 15 minutes earlier than time shown above.

Santa Fe

CITY OFFICE, 119 ADAMS-ST. PHONE CENTRAL 2077. DEPOT, POLK AND DEARBORN-STS. PHONE HAR. 755.

Leave.		Arrive.
Streator, Galesburg, Ft. Mad'n		† 7:38 am
California Fast Mail		* 9:00 am
Colorado & Texas Fast Mail		* 3:40 pm
Streator and Pekin Express		† 1:00 pm
Kansas City, Colorado, Texas		* 6:00 pm
Mexican Express		*10:00 pm
San Francisco Express		*10:00 pm
THE CALIFORNIA LIMITED—Los Angeles, San Diego, and San Francisco		8:00 pm

EASTERN ROADS.

| NEW YORK CENTRAL LINES | LAKE SHORE. La Salle-st. Station [Van Buren and La Salle-sts.] and Englewood. City ticket office, 180 Clark-st. | | |

IGN MONEY MARKETS.

arch 15.—Money was scarcer and
e market today, owing to revenue
Discounts were firmer. Prices on
ange were irregular, closing steadier
depressed. Americans opened weak.
Illinois Central was the feature.
inactive, but prices closed steady
ded on Paris selling. Kaffirs were
d above the worst quotations of the
e imperial sixes of 1904 were quoted
weekly statement of the Bank of
e the following changes:

ncreased	$810,000
ans increased	442,000
decreased	466,000
ts increased	726,000
increased	1,000,000
curities decreased	111,000
tion of the bank reserve to liabilities	
47.55 per cent, as compared with	
last week.	

arch 15.—Prices in all departments
today hesitated, owing to realiz-
ans were weak.

rch 15.—Prices on the bourse today
the opening, and became heavy.
ncial fours were quoted at 84.00, and
of 1904 at 505.00. The private rate
as 2¾ per cent. The weekly state-
Bank of France shows the following

	Francs.
latton decreased	7,000,000
osits increased	18,075,000
its decreased	7,550,000
increased	2,075,000
decreased	5,150,000
ted decreased	2,075,000
creased	1,550,000

QUOTATIONS OF AMERICAN SECURITIES IN LONDON.

	Wednesday. 4 p. m.	Thursday. 4 p. m.	Wednesday, N. Y. equiv.
	99⅝	100⅛	100
	105	106	105
	113⅝	113	112
	176	175¾	175
	58½	58½	58
tern	21⅝	21⅝	21⅝
Paul	182½	183	177⅞
	44⅛	43⅝	42⅞
d	80	80	77⅞
	99⅞	99⅞	99⅛
	174⅜	175¾	174
hv.	154	154	150
	36⅝	36¾	35⅜
	152	152	148
	90½	90	87⅝
	52	51½	50⅛
	71⅜	70¾	69⅛
	66⅛	65¾	127⅛
	47	47	91⅝
	50	50	97⅛
	42⅜	41⅝	40⅝
	104½	104½	101⅝
ic	156½	157½	152⅞
	95¾	95¾	92⅞
	42¾	41⅝	40⅝
	100	100¾	100⅜
	24½	24	23⅜
	53⅞	52¾	51⅛

3-16; New York equivalent, 10 3-16.

IC PRODUCE MARKET.

C, March 15.—Wheat—Receipts, 14,000
8,000 bu. Spot firm; No. 2 red, 80½
2 red, 85½c f. o. b. afloat; No. 1 north-
97¾c f. o. b. afloat. After a firm ope
g wheat yielded. Later it turned
and for the balance of the day was
ing slightly in the last half hour, it
net higher. May, 84¾@c; July, 84⅛@
⅝c.
ipts, 92,456 bu; exports, 260 bu. Spot,
, 51c elevator and 47¾c f. o. b. afloat;
, 48¾c; No. 2 white, 48¾c. Option
fairly active and generally firm, clos-
higher; May, 40⅝c; July, 40⅛c; Sep-

pts, 106,000 bu. Spot, steady; mixed
lbs, 34½@34⅝c; natural white, 30@3
clipped white, 35@40 lbs, 36½@36¾c.
ion—Barely steady; prime crude, f. o.
@25c; do yellow, 31¼@31¾c.
, strong; fair refining, 3c; centrif-
, 3¼@3 17-32c molasses sugar, 2¾c

Quotations on Coffee.

Rio, quiet; mild steady. Futures
y at a decline of 5@10 points. To
finally steady, net unchanged to five
Sales, 41,750 bags.

	Open.	High.	Low.	Close.	Previous close.
	6.90	6.95	6.90	6.90	6.90
	6.70	6.75	6.70	6.70	6.70
	6.85	6.90	6.85	6.85	6.90
	7.10	7.10	7.05	7.05	7.10

Quotations on Cotton.

t closed steady, 10 points higher
ands, 11.05c; middling gulf, 11.30c
Sales. Futures opened steady and
steady.

	Open.	High.	Low.	Close.	Previous close.
	10.34	10.39	10.21	10.32	10.32
	10.39	10.45	10.26	10.40	10.39
	10.50	10.57	10.47	10.52	10.51
	10.47-8	10.53	10.48	10.50	10.48

Cotton in Liverpool.

L, March 15.—Cotton—Spot in fair
ess 2@4 points lower; American mid-
28d; good middling, 5.96d; middling,
dling, 5.62d; good ordinary, 5.44d;
Sales, 10,000, including 9,000
Receipts, 1,000 bales, including 900
Futures opened steady and closed quiet

stern Grain Markets.

OLIS, Minn., March 15.—Wheat—
at 76¼@76⅝c; July at 78⅝c. R
heat in the local market were mod-
cash demand was excellent, wheat
ndency to go a premium over May
e did, the average being from four
c over. No. 2 northern selling at
der. Millers were leading buyers,
anged. An increased milling capac-
for next week. Flax—Cash, $1.15⅞;
k, $13.50@13.75.

Minn., March 15.—Close—Wheat—
rn, 76¼c; No. 2 northern, 74½c; no
northern, 76¼c; No. 2 northern, 74½c
July, 78⅝c; September, 78c. Flax—
t on track, $1.15½; May, $1.16⅝; July
ember, $1.17¼. Oats—To arrive and
¾c; May, 29c. Receipts—Wheat, 94,
ments—None.

S, Mo., March 15.—Close—Wheat—
2 red, cash, elevator, 82½@90c; track
May, 75½c; July, 75c. Corn—Higher,
41¾c; track, 42½c; May, 41⅜c; July,
—Higher. No. 2 cash, 30c; track, 31
30c; July, 28¾c. Lead—Easy; $5.37½
er; $6.10.

CITY, Mo., March 15.—Close—Wheat—
, 72¼c; July, 70¾c; September, 70¾c
hard, 75½@79c; No. 3, 73@77c. Corn
ay, 39c; July, 39¾c. Cash: No. 2,
¼c. Oats—Steady. No. 2 white, 31½
pts—Wheat, 24 cars.

EE, Wis., March 15.—Wheat—
1 northern, 78@79c; No. 2 northern,
y, 77¾@77⅞c asked. Barley—Dull,
55c; sample, 39@51c. Oats—Higher,
¼c. Corn—Higher. No. 3 cash, 42
43½c asked.

ll., March 15.—Corn—Higher. No. 3
; No. 3, 41½c; No. 4, 40¾c; no grade
—Firm and higher. No. 2 white,
white, 29¼c.

O., March 15.—Cloverseed—Cash and
April, $7.95; October, $6.35. Timo-
Alsike, $8.25.

reign Produce Market.

DON, March 15.—Wheat—Spot nominal
March, 6s 6¾d; May, 6s 5¾d; July,
Corn—Spot, American mixed, new, firm,
ican mixed, old, quiet, 4s 7d; future
, 4s 1½d; May, 4s 1⅝d.

NEW YORK MARKET.

K, March 15.—The dry goods market
ared from the revision in prices in
ds upon the announcement that the
h prices were reduced are very nearly
ull. Printed goods were strong. Gre
and second hands being low. Gre
med quiet, and the weather had the
down. Fleeced underwear was wel
fall, and there was a renewal in the
light weight woolens for immediate

in London reactionary, with spo
06 15s and futures at £105. Londo
pot quoted at $36.40@36.45. Copper
as irregular, spot being 2s 6d higher
while futures declined 2s 6d to 5s
ally no change. Lake is quoted at
electrolytic at $18.25@18.50.
18.00@18.25. Lead locally was un
5.35@5.45 for spot. In London spot
to £16 3s 9d. Spelter in London was
at £25. Locally dull, with quo
20@6.30. Iron was lower in the Eas
, with standard foundry quoted a
Cleveland warrants at 48s 4½d. Le
ace was reported.
The local market is more active and
kson's is offered at 16½@17c; Ha
16½c; Japanese, none here; other
16¼c. In the London market Hel
is strong, at £73, and ordinary brand
at £71.
m: unchanged; receipts, 8,770 pkgs
Philadelphia steady; extra western
c; extra nearby prints, 32c.
ts, 17,062 cases; state, fancy
d nearby fancy, selected, white, 21@
at Philadelphia firm, 14@15c higher
15½c at mark; Western fresh, 15½@

ive firm; western chickens, 11¾c
½c; turkeys, 18@20c; dressed firm;
ens, 10@13c; turkeys, 14@20c; fowls,

Today by Ludwig Fulda.

da, the German dramatist and critic
before students of the University of
afternoon at 4 o'clock in Mandel
iller and the Younger Generation
spices of the German Society.

WONDER TONE TO WHEAT.

REAL RALLIES ON IMPROVED CASH AND FLOUR TRADE.

Leading Markets Report Better Demand for Breadstuff—Business at Ample Tubes Done at Higher Prices—Argentine Estimate Small—Good Bidding for Scanty Offerings of Corn—Oats Have Substantial Rise—Provisions Are Advanced.

Wheat conducted itself yesterday like a real bull article. At no time between the early work and lay off whistles did it lower its value to the finishing figures of the previous day, but at times held at a materially higher level. The pit seemed to have been waiting for an upturn, and, backed up by news of a substantial sort, it performed according to that mood. The May wheat at first showed an advance of 1¼c, but worked up ⅝@⅞c better than yesterday. The distant months closed at advances of 1@1¼c.

A generally improved demand for flour and a firmer tone to the cash situation, with a little more encouragement from abroad, were the main cogs in the wheel that whirled the bulls. The talk on the flour situation was not convincing enough to stir many millers to cover and to warrant considerable additional buying. Millers both northwest and southwest expressed a more hopeful view of the situation, and local flour-dealers were of the opinion that if wheat values maintained present strength for a reasonable time the trade in the manufactured article would show a material improvement. The business transacted at the mills was brisk and at better prices, especially No. 2 red were handled at prices ranging from 2¼c to 3c over the May in sacks, and No. 2 hard was traded in at 2¼c over. Whether or not the deals in the No. 2 reds were transactions the trade guessed at, but men in a position to speak declared that some of them to be of the "changing" order, but the good advance in prices seemed to bolster up confidence all around. Minneapolis reported large sales of Manitoba wheat, principally to France, and New York reported that the Ogilvie Milling company was the heavy buyer of Winnipeg May wheat. New York also said that the foreign interest in spring flour was keener, and that if wheat held firm the volume of actual business with Europe would assume important proportions.

Argentine Estimate Small.

A good deal of profit taking was indulged in around the cent advance, but the demand was sufficient to prevent much of a loss in prices. When the selling was strongest word came along with word that the weekly reports from Argentina would be only 4,000,000 bu, compared to actual shipments of 6,000,000 bu last week. This caused the usual feeble efforts to renew covering and resulted in an improvement in the tone of the market near the close.

Liverpool was slightly higher, chiefly on better La Plata cargoes, and Paris showed a slight gain. The northwest combined bullish news with the encouraging flour gossip and wired in. Duluth and Minneapolis had 231 cars of wheat, compared to 191 cars the corresponding day last year. The latter figure added to the bearish flavor by reporting an increase of 350,000 bu in its stocks for the week. "Rather puzzling," said a trader, "in view of the enormous accumulation of stocks at Minneapolis, the millers and elevators there were paying full May price for the grain." The primary receipts of wheat were 319,500 bu, about 34,000 bu less than those of the similar day last year. A report from Minneapolis which was given considerable weight was that much of the local arrivals at the northwestern points to be seen at the expense of the country elevators, and that the farmers themselves are selling on only a modest scale. Duluth reported bids for durum wheat from Mediterranean ports.

The weather and crop reports from the winter regions were most favorable, and the Price Current said that, while recent conditions were trying on the plant, there had been no actual damage. That paper regarded the government's estimate of farm reserves as too small.

On the early advance Clifford, Pringle, and traders who usually act for Cudahy were sellers. Ware-Leland, Lake, Love, Gifford, and Kidder also were mentioned among sellers. Bartlett-Frazier, Canby, Brosseau, Harris, and scattered commission houses bought. It was said that Lidstrom also took on a fair line. To the pit observer much of the scattered buying appeared to be for Armour interests. Buying by Wells was said to have been for foreign account.

Good Tone to Corn.

Corn was higher from beginning to end, closing ⅝@⅞c over the previous closing quotations. Shorts plainly showed their nervousness throughout, and the better tone was due largely to their covering. Factors that helped for the improvement were the small cash wheat, small arrivals, bad roads, and the increased prospect of still lighter movement from the farms. The grain at the seaboard tables was meagerly offered, was ½c higher for the better grades and 1c up for the poorer, and this condition added to the strength in the pit. Only two of the 119 cars received here graded. Shipments hence were 200,000 bu, and the seaboard clearances, at 80,000 bu, were much smaller than those of the corresponding day in 1905. The primary receipts were 274,000 bu, 337,000 bu less than those of a year ago. Liverpool was ¼d to ½d higher for futures and ½d lower for spot. Broomhall estimated the Argentine shipments at 80,000 bu, compared to actual exports of 800,000 bu last week and 51,000 bu last year. There was considerable more changing of May to July by the same brokers who gave up Armour's name on similar business the day before. Updike bought May and sold July at ¼c difference. Phillips-Gebhart, and Pringle were among sellers early. Trego-Montgomery, Sickel-Robards, and scattered commission houses bought on the start. There was an improvement in the pit that much of the grain seemed was to cover a short line, presumably for Champlin. Even at the day's best prices the recognized big holders would not put out freely, in view of the probable decrease in the movement to market the sentiment in the trade showed material improvement. The estimate for today was 147 cars.

Gains Scored in Oats.

Oats kept in the front rank of progressive grains and displayed soundness and strength throughout. The firmness of wheat and corn, light receipts, and an oversold pit contributed were the principal factors of influence. It required an advance of 1½@⅝c to bring forth liberal offerings to the shorts, and the willingness to buy and the reluctance to sell kept prices at about that figure. The final bell showed 20¾c for May, 20⅝c for July, and 28⅜c for September, gains of ⅝@⅞c, ¾c, and ½c respectively. The receipts were only 80 cars, 2 over the estimate, and clearances at the seaboard were 300,000 bu. Prices at the sample tables were higher, with the trade being fair. Nashville, Lake, Bartlett-Frazier, and cash Lake were among the best buyers, selling scattered.

Provisions Up at Finish.

Provisions, moderately active, were about steady at the start, but eased off, particularly in the case of pork, soon afterward. During the latter part of the session witnessed some good buying, the result of which was gains of 5@7½c per bu lower. If we have to go to an export basis for wheat it will never stop going down, and no one has ever presumed it cut any figure in corn."

A northwestern grain man wired: "Those who have looked into the country elevator stocks say they are much smaller than trade generally suppose. Some estimate them less than 4,000,000 bu. One elevator man just told me their stocks were 8,000 less than last year. Understand two of the largest line houses claim theirs are smaller than last year. I don't think they are far from 6,000,000 bu and growing less every day, as they are shipping wheat out and the farm deliveries are almost nothing."

Montreal advices stated that large export sales of Manitoba wheat were being made, but the amount was not given out. The sales were made principally to France, although Germany was said to be taking a fair amount. A much better demand from all continental countries was reported. It was also stated that 100 loads could be sold around present prices, but holders wanted better prices.

The Price Current in its weekly summary said: "Recent conditions trying on wheat crop, but not necessarily disturbing the general position. Bad condition of roads interfering with operations. Official estimate of farmers' wheat stocks regarded largely short of real situation. Packing, 435,000 bu against 450,000 last year."

Business on the Omaha exchange has picked up sharply since March 1, according to messages received from there. The trade was said to be largely local, but that the people out there were waking up and getting enthusiastic over the prospects. Nearly 700,000 bu were traded in yesterday morning, mostly corn.

A New York exporter wired Wrenn & Co. that he had received the following from a prominent Duluth house: "Don't think Buffalo has bought a bushel of wheat yet for spring shipment. Buffalo has Duluth wheat now on hand for sale as cheap as opening would cost."

The board of trade "Bohemians" will hold their next monthly dinner at the Auditorium on Monday evening. Walter Fitch, president of the board, Jailer John M. Whitman, and Quin O'Brien will be the principal speakers. It is expected that 125 will sit at the table.

Schwabacher's weekly estimate of provision stocks in Chicago was as follows:

	Old.	New.
Pork, brls	6,000	13,000
Lard, tierces		48,000
Ribs, lbs	100,000	8,000,000

Official stocks on Feb. 28 were:

Pork, brls	11,281	13,194
Lard, tierces		43,870
Ribs, lbs	343,786	7,901,867

Estimated Argentine wheat and corn shipments for the week, with comparisons of last week's actual shipments and those of a year ago, were as follows:

	This week.	Last week.	Last year.
Wheat, bu	3,200,000	4,392,000	4,392,000
Corn, bu	80,000	208,000	51,000

Dakota farmers are not disposed to part with their wheat at present prices, according to Kansas City advices. One of the largest loaning companies operating in the Dakotas said: "Farmers won't sell what little wheat they have left at these prices. They are afraid of a wet spring."

New York wired: "Message from a leading St. Louis miller says: 'We have worked 11,000 brls flour for export recently. There is no doubt that foreigners are taking our flour in greater quantities. Local flour brokers report improved export demand and sales.'"

Broomhall's Liverpool cable said: "Wheat support was the result of a better demand for La Plata cargoes. There was a slight easiness in corn owing to the fact that both Danubian and La Plata offerings were more pressing."

There was a sale of a small cargo of kiln dried corn c. i. f. Buffalo at opening of navigation at ⅝c over Chicago May. This was a better price than any one had expected in view of the general dullness of the trade.

"These July provisions are going into strong hands," said Pringle-Fitch-Rankin. "The big packers are leading the buying. Everything seems to point to a considerably higher range of prices."

Closing prices for wheat in foreign markets were: Liverpool, ⅝@⅝d higher; Antwerp, unchanged; Berlin, May, unchanged; Budapest, April, ½c lower; Paris, unchanged to ½c higher.

Topeka, Kas., wired: "Wheat fields are covered with nine inches of snow. It is generally believed that this will insure a crop of 70,000,000 bu."

The Ogilvie Milling company of New York were reported buyers of Winnipeg May wheat. This was construed as forecasting export sales.

Offers on May wheat sold 78¾@78⅝-½c and closed at 78⅝c; bids closed 77⅞-¾c. Offers on May corn closed 43⅝-¾c, bids 43⅜c.

Estimated receipts for today are: Wheat, 4 cars; corn, 147 cars; oats, 95 cars; rye, 2 cars; barley, 14 cars; hogs, 13,000.

Minneapolis wheat stocks increased 550,000 bu for five days. Duluth wheat stocks increased 100,000 bu.

It was reported that the Pillsbury people had planned to reopen their idle mills next Monday.

Broomhall cabled that the stocks of wheat at Baha Blanca amounted to 1,216,000 bu.

Range of Active Futures.

WHEAT.

	Open.	High.	Low.	Close Mar. 15.	Close Mar. 14.
March				77	76-½
May	77⅜	78¼	77⅜	77¾-¾	76⅞
July	77½-⅝	78	77⅜	77¾-¾	77¼
Sept	77½	77¾-8	77⅜	77⅝	77¼

CORN.

March				41⅞	41¾
May	43¾	43⅝	43¼	43⅝-½	43
July	43⅝-⅝	43⅞	43⅝	43¾-¾	43½
Sept	44	44⅜	44	44¼	43¾

OATS.

March				29⅞	29½-⅝
May	29¾-½	29⅝-30	29⅜	29⅞	29½-⅝
July	28¾	29	28⅝-⅞	28¾	28¾
Sept	28¼	28¾	28¼	28⅝	28⅜

MESS PORK.

May	15.67½	15.82½	15.60	15.82½	15.70
July	15.60	15.77½	15.52½	15.77½	15.65

LARD.

May	7.80	7.87½	7.80	7.87½	7.80
July	7.92½	7.97½	7.90	7.97½	7.92½
Sept				8.10	8.02½

SHORT RIBS.

May	8.30	8.42½	8.30	8.40	8.32½
July	8.35	8.45	8.35	8.42½	8.37½

GRAIN INSPECTION.

	No. 2 or better.	Standard.	No. 3.	Low grade.	Total.
Spring wheat	3			1	4
Corn			75	36	119
Oats	10	14	32	24	80
Rye			2	1	3
Barley			1	26	28
Totals	13	14	114	89	231

Inspected out from store: Wheat—No. 3 hard, 10,000 bu; No. 2 red, 41,982 bu. Corn—No. 3, 10,000 bu. Oats—Standard, 9,529 bu; No. 2, 14,700 bu. From unlicensed elevators: Wheat—No. 2 red, 1 car; No. 1 northern, 1 car. Corn—No. 2 yellow, 16 cars; No. 3 yellow, 21 cars; No. 2 white, 1 car; No. 3 white, 10 cars; No. 3, 33 cars; No. 4, 22 cars; No. 5, 25,500 bu. Oats—Standard, 5 cars; No. 3 white, 7 cars; No. 3, 1 car; clipped white, 7 cars.

Primary Movement.

	Wheat—Receipts.	Wheat—Shipments.	Corn—Receipts.	Corn—Shipments.
Yesterday	319,000	214,000	274,000	438,000
Last week	430,000	144,000	510,000	435,000
Last year	253,000	350,000	612,000	965,000
1904	312,000	301,000	765,000	836,000

Cash Produce Transactions.

FLOUR—Steady. Winter wheat flour, patent, jute, $3.90@4.00; straight, jute, $3.50@3.75; clear, jute, $3.25@3.40; spring wheat flour, favorite brands, $4.60@4.80; Minnesota, hard patent, jute, $3.90@4.00; Minnesota, hard spring, straight [export bags], $3.50@3.60; clear [export bags], $2.90@3.00; second clear, $2.20@2.30; low grades, $2.00@2.13; rye flour, brls, $3.20@3.30; sacks, $2.90@3.10.

WINTER WHEAT—Firm. Sales in store and to go to store: No. 2 red, 10,000 bu 2¼c over May in store, 180,000 bu 3c over May, 10,000 bu 3¼c over May; No. 2 hard, 75,000 bu in store 3c under May; mixed lots, 20,000 bu on p. t.

SPRING WHEAT FIRM—Sales free on board, switched, and delivered: No. 4, 75¼c.

CORN—½@1¼c higher. Sales in store and to go to store: No. 3, 42c, and 50,000 bu for shipment on p. t. On track and free on board: No grade, 33½@35c; No. 4, 39½@40½c; No. 4 yellow, 39¾@41c; No. 3, 41¼@42c; No. 3 yellow, 42c; No. 4 white, 41¾c; No. 3 white, 42¾@43¼c; No. 2 white, 43¾c. Billed through: No. 4, 40¾@41¼c; No. 4 yellow, 39¾@40¾c; No. 3, 40@41c; No. 3 yellow, 41¼@42c; No. 2 yellow, 42c; No. 4 white, 41¼@41¾c; No. 3 white, 42c; No. 2 white, 43½c.

OATS—¼@⅜c higher. Sales in store and to go to store: White clipped, 250,000 bu on p. t. On track and free on board: No. 4, 28¾c; No. 4 white, 28@28½c; No. 3, 28¾c; No. 3 white, 29¼@29¾c; standard, 30¼@32c; No. 2, 29¼@29½c; No. 2 white, 32@32¾c. Billed through: No. 4, 28½c; No. 4 white, 28¼@30c; No. 3 white, 29¾@30¾c; No. 2 white, 31¼@31¾c.

RYE—Strong. Sales free on board: No. 4, 54@55c.

BARLEY—Steady. Sales free on board or switched. Screenings, 36@36½c; barley, 37@48c.

HOG PRODUCTS—Strong. Cash lots: Mess pork, $15.70@15.75 for regular, $14.75@15.00 for old; lard, $7.77½; short ribs, $8.25@8.35, according to weight.

BEEF PRODUCTS—Quiet and steady. Prices quotable as follows: Beef hams, $18.00@18.50; extra mess beef, $7.50@8.50; plate beef, $9.25@9.75; extra plate beef, $9.75@10.75. Tallow steady at 5¼@5c for edible; 5¼@5½c for prime packers; 4⅝@5¼c for No. 1 do, and 4@4¼c for No. 2 do; 4⅛@3c for city renderers; 5¼@5¼c prime country, 5⅛@4c for No. 2 do. Oleo-stearine in moderate demand and quotably steady at 7¾@7¾c.

GREASE—Quiet and steady at 3¾@3¼c for brown, 4¼@4¼c for yellow, 4c for house, 5@5¼c for B white, 5¼@5¾c for A white, and 5¾@6¼c choice white.

COOPERAGE—Steady. Ash pork brls, 85@87½c; oak pork brls, 92½@95c; lard tierces, $1.15@1.17½.

WHISKY—Steady on a basis of $1.30 for finished product.

HAY—Firm. Choice timothy quotable $12.00@13.00; No. 1 timothy, $11.00@12.00; No. 2 timothy, $8.50@9.50; No. 3 timothy, $7.00@7.50; choice prairie, $9.50@10.00; No. 1 prairie, $8.00@9.00; No. 2 prairie, $7.00@7.50; No. 3 prairie, $6.50@7.00; No. 4 prairie, $5.00@5.50. Inside prices on prairie hay for state, and outside for Kansas, Nebraska, and Iowa hay.

STRAW—Rye straw quotable $7.00@7.50; wheat straw, $6.00@6.50; oat straw, $6.00@6.50.

IN THE BOSTON MONEY MARKET.

BOSTON, Mass., March 15.—[Special.]—After a weak opening the stock market turned strong under the lead of Boston Consolidated and continued fairly so until the last hour, when prices generally shaded fractionally under last night. Call loans, 5½@6 per cent; time loans, collateral, 4¼@6 per cent. Time loans, mercantile paper, 5¼@5½ per cent. Clearing house loans, 5 per cent.

Description.	Sales.	Open.	High.	Low.	Close.
Allouez	100	37⅛	37⅜	37⅛	37⅜
Amal Copper	2,620	107¾	108	107¾	107¾
Ashbed	400	1½	1½	1½	1½
Arcadian	500	4	4	4	4
Arnold	155	1⅛	1⅜	1⅛	1⅜
Atlantic	310	22	22	21¾	21¾
Boston C. & C.	24,500	27¼	27¼	23⅝	24½
Bingham	1,320	39	39	38¾	38¾
Calumet	8	690	695	685	685
Centennial	100	26½	26¾	25½	26⅛
Con. Mercur	384	68	70	60	68
Copper Range	366	79¼	80	78½	80
D. Wolverine	50	143	143	143	143
Franklin	220	10½	10⅝	10½	10⅝
Granby	1,300	12⅜	12⅝	12⅜	12⅝
Guan	100	5	5	5	5
Isle Royale	100	22½	22½	22½	22½
Mass.	380	6	6¼	6	6¼
Michigan	110	13⅛	13⅝	13⅛	13⅝
Mohawk	75	58	58½	57¼	58½
Mont. C. & C.	500	3¼	3¼	3¼	3¼
Marlowe	140	95	100	92	100
Nevada	570	18⅝	19⅞	18⅝	19½
North Butte	255	82½	82½	81	81
Old Colony Mine	50	14½	14½	14½	14½
Osceola	295	100½	101	100	101
Parrott	145	37⅛	37⅛	37⅛	37⅛
Rhode Island	240	6	6	6	6
Santa Fe	50	1⅜	1⅜	1⅜	1⅜
Shannon	1,235	7	7	6¾	6¾
Tamarack	10	168	168	168	168
Tecumseh	20	13½	13⅝	13½	13½
Tenn. Copper	300	45¾	45⅞	44¾	45¾
Trinity	250	10⅝	10⅝	10⅝	10⅝
United Copper	4,450	69¾	69⅞	68⅝	68⅝
U. S. Smelt	500	55⅝	55⅝	55	55
Do pfd	1,803	44¾	44¾	44¾	44¾
Utah	855	61½	62	60⅜	61¾
Victoria	295	9	9	8¾	8¾
Washington	100	2¼	2¼	2¼	2¼
Winona	75	8¾	9	8¾	9
Wolverine	277	143	148	143	146
Am. Agr.	100	28½	28½	28½	28½
Am. Pneu. Svc.	6,410	25¾	27½	25¾	27
Do pfd	192	41⅜	42¾	41⅜	42
Am. Tel. & Tel.	1,100	135¾	139	135¾	139
East Boston	100	7⅞	7⅞	7⅞	7⅞
Mass. Gas	100	49	49	49	49
Do pfd	125	87	87	87	87
Mergenthaler	45	198	198	198	198
Sch. Elec. pfd	14	101	101	101	101
United Fruit	432	108	108	107⅜	107⅜
United Shoe	1,210	53½	53⅝	53	53⅜
U. S. Oil	220	12¾	12¾	12¼	12¼
Bost. & A.	9	254	254	254	254
Bos. & M.	50	178¾	178¾	178¾	178¾
B. & W.	100	33	33	33	33
Do pfd	95	81	81	81	81
Boston Sub.	100	22	22	22	22
Fitchburg pfd	60	141	141	141	141
Mass. Elec.	134	30¼	30¼	30	30¼
West End	47	86½	86½	86½	86½
West End 1st pfd	15	114½	114½	114½	114½

Oil and Oil Certificates.

NEW YORK, March 15.—Petroleum—Steady.

TOLEDO, O., March 15.—Oil—North Lima, 94c; South Lima, 80c; Indiana, 80c.

OIL CITY, Pa., March 15.—Credit balances, $1.53. Shipments, 85,288 brls; average, 83,906 brls; runs, 84,434 brls; average, 60,217 brls; shipments, Lima, 85,525 brls; average, 59,647 brls; runs, Lima, 44,019 brls; average, 35,760 brls.

William H. Colvin & Co., 182 La Salle street. Brokers in stocks, grain, coffee.

BOND ISSUE FALLING DUE.

NORTH CHICAGO 5S, $1,500,000, WILL MATURE ON JULY 1.

Holders of Traction Securities Apparently Can See Little Possibility at Present of Improving the Situation by Foreclosure—Status of Street Railway Affairs Badly Mixed—New Yorkers Are Affected by Municipal Ownership Sentiment in This City.

On July 1 there will fall due $1,500,000 North Chicago Street Railroad 5s. It could not be learned yesterday that determination had been reached as to what course would be pursued by the company. It would appear, however, to those not interested in the properties that the holder of these bonds will be no better off if he seeks foreclosure than if he does not for the time being. As the matter stands there are obligations enough ahead of these bonds to cover tangible assets, and the situation is so mixed that it will be difficult for some time for bondholders to learn just where they stand.

The North Chicago City railway company made a lease to the North Chicago Street railroad company and the North Chicago Street railroad company made a contract with the Chicago Union Traction company in which there were mutual obligations. But the original company, the North Chicago City railway company, sold a 999 year contract, which is now null and void. This lease was the original fabric of value on which all other contracts and values have been based. The subsequent companies have not received what they thought they were getting, as the lease is terminated by the expiration of franchises.

In some quarters it was thought the Morgan syndicate might retire the bonds in question on maturity. But it appears now that the reasonable course at this time is to await developments. By July 1 the status of the street railroads will be definite so far as the intentions of the city are concerned.

Market for the Securities.

There were no transactions in any of the bond issues yesterday. West Chicago Consolidated 5s were quoted variously in the matter of bid and asked prices. They had been offered at 75 with no bids. There has been a bid of 50. The Chicago Consolidated 4½s were 40 bid and 59½ asked.

North and West Chicago stocks were lower, but transactions were small. North Chicago lost 4 points from the opening, closing at 30. West Chicago lost 2 points from the opening, closing at 28. Small lots are coming on the market, being holdings of small investors.

Chicago Union Traction was not dealt in on the local exchange, but was active in New York. The price of the common was fairly steady, closing at 5⅝, against 6 the previous day. The preferred dropped from 22 to 16½, closing at 16⅝.

New Yorkers Changing Views.

The New Yorkers are beginning to see that things in Chicago are different from New York. It has been a costly lesson to learn that the municipal ownership idea is rampant here and that the people have elected a mayor on that issue. This is a statement of fact, aside from other questions.

There was free selling of People's Gas stock. Holders are beginning to reason that if values, for whatever cause, can be wiped out so disastrously as in the case of Union Traction, then other investments in public service corporation securities possibly may suffer in some manner. This again is a statement of the condition and not what should or should not be.

Corn Products' Profits Large.

Since the Glucose intereats got together the earnings in the business have increased greatly. For the last two months it is understood the Corn Products company has been earnings at a rate in excess of the full 7 per cent on preferred stock.

Poor Year for Missouri Pacific.

For the year ended Dec. 31, 1905, the Missouri Pacific failed to earn its dividend of 5 per cent by $18,207. The surplus applicable to dividends was $3,872,663, against dividend requirements for a full year of $3,890,873, being 5 per cent on the capital stock of $77,817,875. As a result of this showing the stock sold off yesterday from 90¾, the previous day's close, to 95, the low being the last quotation.

The published announcement of the retirement of John D. Rockefeller Jr. and E. Prentice Parmelee from the directory also caused adverse comment, though it is reported these two directors have not been interested in Missouri Pacific for a long time.

In his report to the stockholders President Gould said the year was marked by extremely cold weather and severe snow storms in January and February, and later on by excessive rainfall and unusual floods, all of which adversely affected traffic and earnings. Yellow fever in New Orleans in July and the subsequent rigid quarantines throughout the southern states were particularly disastrous to the railway traffic throughout that district. The quarantine practically put an embargo upon traffic in general for nearly six months and the effect was felt throughout the entire Missouri Pacific system. The earnings of the road were seriously affected by the small cotton crop, not more than one-half an average crop being harvested in the territory covered by the Missouri Pacific system. During the latter part of the year flood conditions seriously affected the western and southern branches of the system. President Gould declares in closing his report that "in view of all these discouraging and disappointing circumstances the earnings for the final six months of the year were fairly well maintained."

Dividends Declared.

The New York Air Brake company declared the regular quarterly dividend of 2 per cent, payable April 18. Books close April 2, reopen April 18.

The National Licorice company declared the regular quarterly dividend of 1¼ per cent on its preferred stock, payable March 31. Books close March 26, reopen April 2.

The P. Lorillard company declared the usual quarterly dividend of 2 per cent on its preferred stock, payable April 2. Books close March 17, reopen April 2.

The American Bank Note company declared a dividend of 1 per cent, payable March 31. Books close March 17, reopen April 2.

IN THE SOCIETY WORLD.

ENGAGEMENT OF MISS ETHEL MAE IRVINE IS ANNOUNCED.

Will Be Wed to Mr. Harry Webster Walker of Evanston on April 21—Mrs. John Grenville Mott to Entertain at Luncheon and Bridge—Mrs. Casimir Karszo-Siedlewski, Who Has Received Number of Social Courtesies, Will Entertain Tonight.

Mr. and Mrs. Hugh Irvine, 6420 Monroe avenue, formally announce the engagement of their daughter, Ethel Mae, to Mr. Harry Webster Walker of Evanston. The wedding will take place on April 21. Miss Florence Uts, 6500 Lexington avenue, will give a tea tomorrow afternoon for Miss Irvine.

Mrs. John Grenville Mott, 407 Superior street, will entertain at luncheon and bridge next Friday.

Mrs. Martin Schultz, 40 Delaware place, entertained sixteen guests at bridge on Wednesday, a few guests coming in later for tea. Preceding the affair Mrs. Schultz had six guests for luncheon. Mrs. Schultz will give another bridge party next week.

Mrs. Casimir Karszo-Siedlewski, who has received a number of social courtesies during her visit here, will entertain a number of friends this evening at bridge at the Virginia hotel. Mr. and Mrs. Siedlewski will leave Tuesday for New York, whence they sail for Europe. They will not go to Warsaw, Russia, where they reside, however, but will spend the summer in Paris.

Mrs. Eugene Wheeler, 2962 Michigan avenue, will entertain at luncheon and bridge on Monday, March 26.

Mrs. Frederick Babcock, 11 Bellevue place, gave a bridge party yesterday afternoon, which is one of a series she is giving.

Mrs. Montgomery Hallowell, 4205 Drexel boulevard, will entertain at luncheon and bridge today.

Mrs. Robert Gaylord, 85 Rush street, has returned from a visit with her mother, Mrs. Green, in New Orleans, La.

Mr. and Mrs. John Whitcomb Cotton, who are now at Hampden Terrace, Augusta, Ga., will spend April in Washington.

Mrs. Sylvan Hirschberg of Cincinnati, O., is visiting her parents, Mr. and Mrs. Charles Yondorf, 4552 Michigan avenue. At home informally on Sunday and Monday.

MRS. LONGWORTH GIVES DINNER

President Roosevelt the Guest of His Daughter at Her Initial Effort as a Hostess.

Washington, D. C., March 15.—[Special.]—President Roosevelt was the guest of his son-in-law and daughter, Representative and Mrs. Nicholas Longworth, at a dinner tonight, this being their first dinner party since their marriage and the president's first dinner away from the White house since the same date. The dinner party was a small one, the speaker and Miss Cannon and a few other guests only being present. Mrs. Longworth showed all the excitement of a young housewife in preparations for the dinner and spent almost the entire day indoors, putting up curtains, arranging bric-a-brac and furniture, flowers, and other details which add to the beauty of her home.

The Russian ambassador and Baroness Rosen were the hosts at a dinner party tonight, having as guests the Brazilian ambassador and Mme. De Casasus, Justice and Mrs. Brown, First Secretary of the Brazilian Embassy and Mme. Do Amoral, Counselor of the French Embassy and Mme. Des Portes De La Fosse, the Swiss minister, Capt. and Mrs. Neboisine of the Russian embassy, Mrs. Hunt Slater, Mrs. Fish, and Mrs. Siebert of the Russian embassy.

The Belgian minister and Baroness Moncheur had dining with them tonight Mr. and Mrs. Clarence Moore, Mr. and Mrs. Hugh Legare, Mr. and Mrs. O'Donnell, Mr. and Mrs. Henry, Mr. and Mrs. Pendleton, Miss Lovering, Miss Clayton, Mr. Lovering, and Mr. Langhorn.

YERKES' WILL IS PROBATED.

Docket Fee, $3,200, Paid Under Protest, Because Similar Case Is Pending in Supreme Court.

The will of Charles T. Yerkes was admitted to probate yesterday on petition of Clarence A. Knight, attorney for the estate; Frank Waller of New York, clerk in the office of Mr. Yerkes; Louis S. Owsley, and W. T. Nelson. Mrs. Yerkes-Mizner did not appear in court.

An order was issued restraining Owsley, who was appointed executor, from withdrawing any of the stocks or securities deposited with the Central Trust company or any cash or other property belonging to the estate except through an order of the court or by vouchers approved by the court. The order, it was explained, was a formality to protect Mr. Owsley.

All the legatees and the devisees of the will filed appearances through Mr. Knight. The estate was excused from registering the real estate in accordance with the provisions of the Torrens law. The docket fee, $3,200, was paid under protest, because a test case similar to this is pending before the Supreme court.

Child Burned to Death in Home.

Evansville, Ind., March 15.—[Special.]—The 3 year old daughter of George Williams, near Owensville, Ind., was burned to death today while playing with a fire in the kitchen.

TO SOUTHERN CALIFORNIA.

New Train—Best Route.

The Los Angeles Limited, electric lighted, new from the Pullman shops, with all the latest innovations for travel comfort, leaves Chicago 10:05 p. m. daily, arrives Los Angeles 8:15 p. m. the third day. Solid through train via the Chicago and Northwestern, Union Pacific and Salt Lake Route. Ticket offices, 212 Clark street and 120 Jackson boulevard. (Tel. Cent. 721.)

You'll not find one single old shirt in our spring negligee stock.

You will find shirtings exclusive in all but price.

And you'll find $1.50 shirts with cuffs attached and cuffs detached, bosoms plain and plaited, and with extra long sleeves for men with long arms.

F. M. Atwood,
Rogers, Peet & Co. Clothing, Hats and Furnishings.
Cor. Clark & Madison Sts.

CARSON PIRIE SCOTT & CO.
STATE AND MADISON STREETS.

"Best to Buy" Spring Clothing for Men, Young Men and Boys

The one aim and object of this clothing store is to present apparel of a superior order of excellence at moderate prices—clothing of character and individuality that will attract and hold a critical class of trade. Second floor.

And these spring offerings clearly demonstrate our earnestness of purpose—*the fit and finish is superior from every point of view.*

Spring Overcoats for Men

The certainty of finding exactly the one particular model you want lends additional interest to this splendid line. The cloths are representative of the best there is—$18 to $40.

Suits $18 to $45.

For Young Men

Spring overcoats with all those little touches ("fads") that dressy young men desire. Latest creations that are sure to please—$15 to $27.50.

Suits $15 to $30.

Overcoats and Reefers for Boys

Garments that the most particular parent will be well pleased with. Well made in every detail—natty and with particularly attractive style touches so much desired, yet found only in clothing of better grades—$5 to $12.50.

Suits $5 to $12.50.

Spring Furnishings for Men

Advance ideas in shirts for the coming season are ready. Handsome patterns (many are exclusively shown here) in figures and stripes.

Imported madras, percales and cheviots, with plain or plaited bosom—plain colors in the new heliotrope and pinks are also prominent in the showing, at, each, $1.50.

Men's Pajamas

Special sale of men's pajamas—a very attractive showing of new pajamas for spring. They come in blue, gray, helio, pink and tan and plain colors. Trimmed with white braid, with low French neck—$1.15.

Spring Cravats

First showing of the new spring cravats, comprising many new and beautiful creations in fancy silk four-in-hands, the 2½-inch style in small shepherd checks, which is very popular at the present time. 50c.

REVELL & CO.

Another Wonderful March Sale Bargain

"McKinley Chairs."

You can now secure at our store for $4.95 each the McKinley Chairs or Rockers—perfect reproductions of the original pieces. The McKinley Chairs and Rockers have finely woven cane seats 22 inches wide, 17 inches deep, and woven cane backs 19 inches wide and 19 inches high—the Chair stands over 3 feet high, arms are wide and restful. The McKinley Chairs and Rockers are made in weathered oak, golden oak or birch mahogany finish. Each piece is hand-polished and finished in fine art cabinet work.

You cannot secure the genuine McKinley Chair reproductions elsewhere in the city.

Mail orders filled.

"Your Choice"

4.95

Write for Mission Furniture Catalogue.

ALEXANDER H. REVELL & CO.,
COR. ADAMS-ST. AND WABASH-AV.

Tribune Ads Give Results

The new store for men—direct Wabash avenue entrance

Mandel Brothers

Clothes for the well-groomed man

THE outward appearance of a garment is ofttimes deceiving. Nicely shaped shoulders, sleeves, lapels, etc., do not constitute all the requisites of good clothes. When we say clothes for the well-groomed man we mean Mandel clothes, of course. We assume that you are a discriminating man, and therefore offer you only such clothes as will bear evidence of your sense of the fitness of things. *1st floor, Wabash-av.*

All Mandel Special and Brokaw Bros.' clothes are cut according to measure by expert designers, who are thoroughly conversant with the requirements of different figures. Every part is fashioned and hand-fitted by tailors who embody in the products their skill and individuality. They are essentially clothes for the man who cares.

Smart suits *and* overcoats are offered at $20

One of the most interesting features of this offering will be a large assortment of handsome new spring suits and overcoats—the kind a custom tailor would ask $30 to $35 for. They are made of fancy worsteds, cheviots, tweeds and cassimeres. They have all those swagger touches so pleasing to smart dressers. Your choice now at $20

Spring suits and overcoats from $15 to $40
Spring trousers, the proper hang, $4 to 12.50

Men's wash vests: exceptional values at 1.95

We place on sale 1,500 new fancy wash vests, single and double breasted styles; actual 3.50 to $4 values—bought especially for this sale. The sizes run from 34 to 48. A rare vest opportunity. Special, each, 1.95

Charming new spring styles for girls

Second floor, State street

The real girlishness of our juvenile styles and the individuality they possess will prove very interesting to discriminating mothers, and will unquestionably be an important factor in these lines this season.

We have spared no energy, when making our purchases, to combine with other requisite a full degree of style and economy, which has resulted in our meriting a large, growing patronage in this section.

Girls' school reefers $5
Made of new Scotch mixtures and pacca cheviot, in red and blue; double-breasted style; full box back; a splendid special value at this price; $5.

Girls' box reefers at $10
English box model, made of stylish new mixtures, collarless, trimmed with contrasting color broadcloth and linen medallions; now only $10.

Junior long coats $10
Full length coats for misses, new loose box model; new mixtures in pretty checks and plaids; velvet collar and cuffs, very pleasing styles, indeed, $10.

One-piece dresses 11.50
Children's guimpe dresses in black and white checks or plain blue brilliantine, new elbow sleeves, plaited skirt, special, only 11.50.

New spring reefers 4.50; Basement
Economy basement: Children's spring reefers, made of pretty mixtures, double-breasted effect; loose box back; full sleeve with embroidered emblem and chevron, at 4.50.

Junior school suits 12.50
Junior suits for misses, made of fancy Scotch mixtures, loose box model, skirt in full 9-gore side plaited style, good val., 12.50.

LOFTIS SYSTEM
Diamonds ON CREDIT

$65

$35

READY CASH IS NOT NEEDED in order to have a Diamond. We will let you wear one of these beautiful gems while paying for it. All we require is one-fifth the purchase price at the time of selection and the balance either weekly or monthly to suit your convenience.

To Be Successful, Look Successful—Wear a Diamond

Eyes examined free by our expert optician, Dr. V. H. Spongberg.

Open daily until 6:30 p. m. Wednesdays and Saturdays until 10 p. m.

Call or Write for Catalogue, 1,000 Illustrations.

Old Reliable, Original Diamonds-on-Credit House.

LOFTIS BROS & CO. 1858 DIAMOND CUTTERS JEWELERS & OPTICIANS

2d Floor, Stewart Building,
N. W. COR. STATE AND WASHINGTON STREETS,
Opposite Marshall Field & Co.

20-Year Gold-Filled Elgin or Waltham.

LOW RATES to the NORTHWEST
On Sale Daily up to April 7
VIA
THE RIGHT ROAD

CHICAGO GREAT WESTERN RAILWAY
MAPLE LEAF ROUTE

THREE through trains daily to St. Paul and Minneapolis, with unequalled equipment. "Great Western Limited" Electric Lighted throughout. Finest Dining Car Service.

For Full Information Apply to F. P. LASIER, General Agent, Passenger Department, 118 Adams St., Chicago.

Advertise in The Tribune.

EDUCATIONAL.

LANGUAGES.
The Berlitz School of Languages.
AUDITORIUM. Congress-st. Entrance.
New terms beginning now. Trial lesson free.

RESORTS AND HOTELS

HOTEL CHAMBERLIN
Old Point Comfort
Open all the year. For Booklets address Geo. F. Adams, Mgr. Hotel Chamberlin, Va.

RESORTS AND HOTELS

THE MALVERN HOTEL
AND COTTAGES.
BAR HARBOR, MAINE.
Opens July 1st.
ERNEST G. GROB, Manager,
Care Jekyl Island Club. BRUNSWICK, GA.

SACRED HEART SANITARIUM Milwaukee, Wis.
Offers comfort, rest, and help. Skilled attention and splendid facilities. A cheerful, homelike place of recuperation. Write for booklet B.

THE BRADFORD
FT. MEYERS, FLA.
Rates, $2.50 up. Chas. G. Day, Mgr.

RESORTS AND HOTELS.

"It is the coming construction for all great buildings—It wont bend, it wont break and you couldn't burn it if you tried—." THOMAS A. EDISON.

Marlborough-Blenheim
ATLANTIC CITY, N. J.
Always Open. Capacity 1100.
This magnificent house, the most complete resort hotel in America, results from the addition to the famous Marlborough House of its new annex "Blenheim" with 250 guest rooms and 250 private baths (one with every room) constructed (at a cost of a million dollars) of reinforced concrete columns and beams and hollow tile walls and floors, insuring the dry atmosphere so desirable at the shore. The appointments are fine. The greatest solarium overlooking the ocean in the world. Music by orchestra of soloists throughout the year. Golf. Ownership management. Josiah White & Sons.

MEXICAN GULF HOTEL
PASS CHRISTIAN, MISS.,
ON GULF OF MEXICO.
OPENS JAN. 11, 1906.
AN IDEAL WINTER RESORT.
Write Chicago Tribune for booklets. For information address E. P. CARROLL, Prop.

CHARLESTON HOTEL
CHARLESTON, S. C.
Entirely remodeled and refitted. Large, roomy; perfect ventilation. Cuisine excellent. Steam heat throughout.
Address RIDDOCK & BYRNE, Props.

RESORTS AND HOTELS

Resort Information.

The Tribune has on file accurate information about the leading Winter Resorts in the United States; railroad time tables, railroad fares, etc., of the leading railroads, touching the various resorts. Information will be gladly given to those either calling at or writing to the

Tribune Winter Resort Bureau
Room 542 Tribune Building
Chicago.